ATLAS

DE

LA HISTORIA FISICA Y POLITICA

DE CHILE

II

ATLAS

DE

LA HISTORIA FISICA Y POLITICA

DE CHILE

POR

CLAUDIO GAY

TOMO SEGUNDO

PARIS

EN LA IMPRENTA DE E. THUNOT Y Cᵉ

CALLE RACINE, 26, CERCA DEL ÓDEON

MDCCCLIV

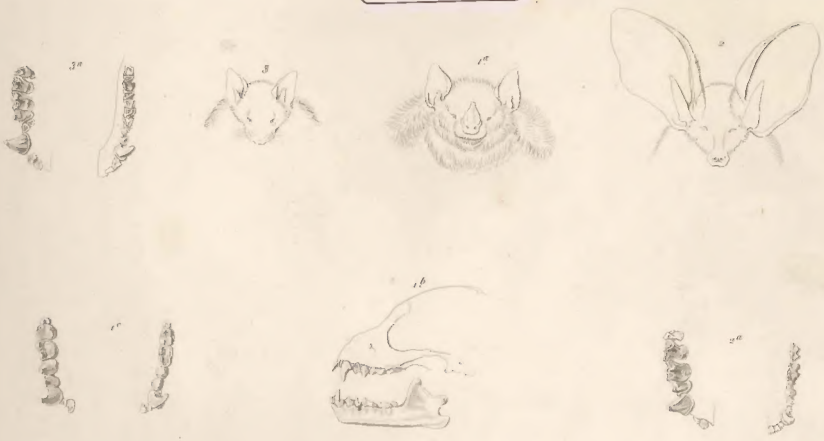

1. *Mormoderma chilensis* Gray — 2. *Vespertilio velatus* Is. Geoff. — 3. *V. esp.* *chilensis* Waterh.

Wörner pinx. Imp. de Lemercier Amiedouche sculp.

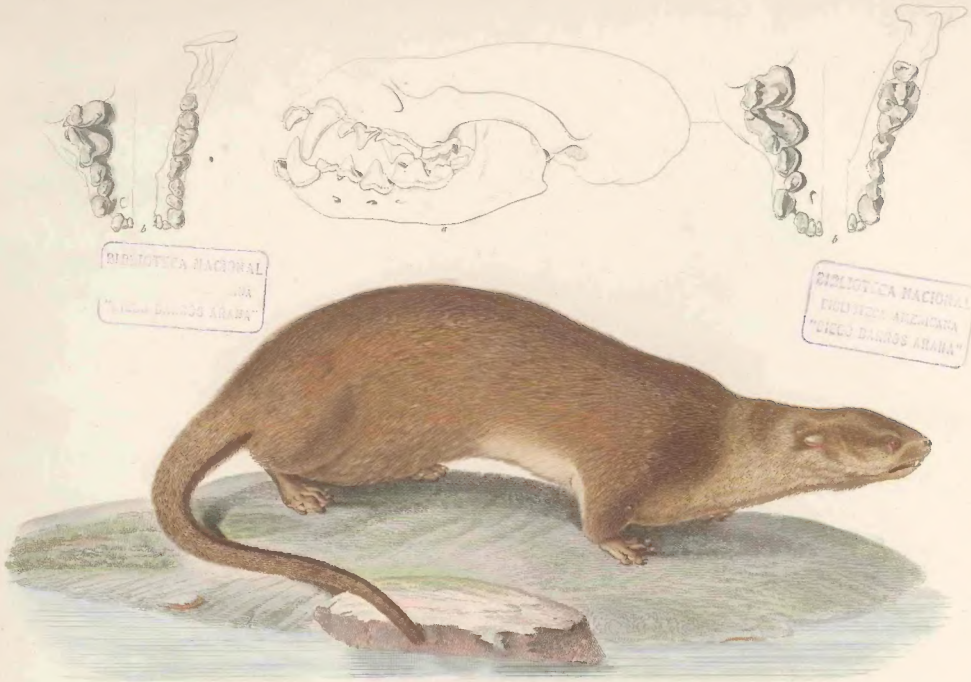

CHIMCHIMEN

Lutra felina Molina.

Lith. de Lemercier.

CHINGUE

Mephitis Chilensis Icoff.

Imp. de Lacunaga. Armedomino sculp.

Werner pinx.

HUIÑA.

Felis pajeros Desm.

Werner pinx. Imp. de Rencoujage Aimebouche sculp.

VISCACHA

Lagotis Cuniger

Morneo pinx. Imp. de Lemercier. Lanoelanche sculp.

1.

2.

1. *Mus rupestris* Gay. — 2. *Mus lutiscens* Gay.

Meyer pinx. lap. de Lemaitre. Sanedouche sculp.

1, 2 *Mus rupestris* Gerv.
3 *Cryptoderus sericeus* Gerv.
4 *Mus Gulsonius* Gerv.
5 *Abrocoma Bennettii* Waterh.
6 *Lagotis cuvieri* Nob.
7 *Octodon Cuvieri* Benett.

1–6. Mastodon andium G. Cuv. 7. Equus americanus Gaudr.

Delahaye del. Lith. de Becquet fr.es

GUAMUL

Cervus Dorbignei nov. sp.

PUDU

Cervus Pudu Gray

1. Cervus chilensis Gay. 2. Cervus Pudu Gay.

Esqueleto del condor

Dibujo de Gaudichaud. Lith. de Lemercier. Lancelotti sculp.

TRARO

Caracara Vulgaris. Cuv.

A. Prevost, pinx. Imp. de Lemercier. Coupard, sculp.

BAILARIN

Elanus Leucurus. Temm.

A. Prévost, pinx. Imp. de Lemercier Gaucel, sculp.

Cyclorhynchus Longicaudus Lesson

L. Prevost pinx. Imp. de Lemaire Lemoine sculp.

EL SIETE COLOR

Reaulus cumicolor

LOCA

Fringilla Loca

Zenaida souleyetiana Nob.

TORTOLITA CORDILLERANA

Columba auriculata Lesson

J. Prévost pinx. Imp. de Lemercier Gigoux sculp.

PERDIZ DE LAS CORDILLERAS

Chaetopus Cordillerarum Gay, Ms.

Lith. de Lemercier. Gigoux del.

Gallinula crassirostris Gay

P. Oudart, Del. Lith. de Bergeret frères

PIDEN

Rallus bicolor, Cuv.

P. Oudart. del. Lith. de Becquet frères.

TAGUA

Fulica chilensis, Gray.

Rudaux d'après Gay Lith. de Becquet

EL CISNE

Cygnus melancoryphus. Gmel.

P. Gaudart del. Lith. de Bequet frres

PATO DE LA CORDILLERA

Raphigetus Chilensis gen.

A. Prevost pinx. *Guyard sculp.*

1. *Proctotretus tenuis* Dum. Bib. 2. *Proctotretus pictus* var. c. Dum. Bib.

1. *Proctotretus Chilensis* var. B. Dum. Bib. 2. *Proctotretus Cyanogaster* Dum. Bib.

Prêtre pinx. *Imp. de Lecouvage* *Annedouche sculp.*

1 *Uperoleia ornata* Dum. Bib. 2 *Opluros Bibronii* Gray.

Gay pinx. Imp. de Lesauvage Annedouche sculp.

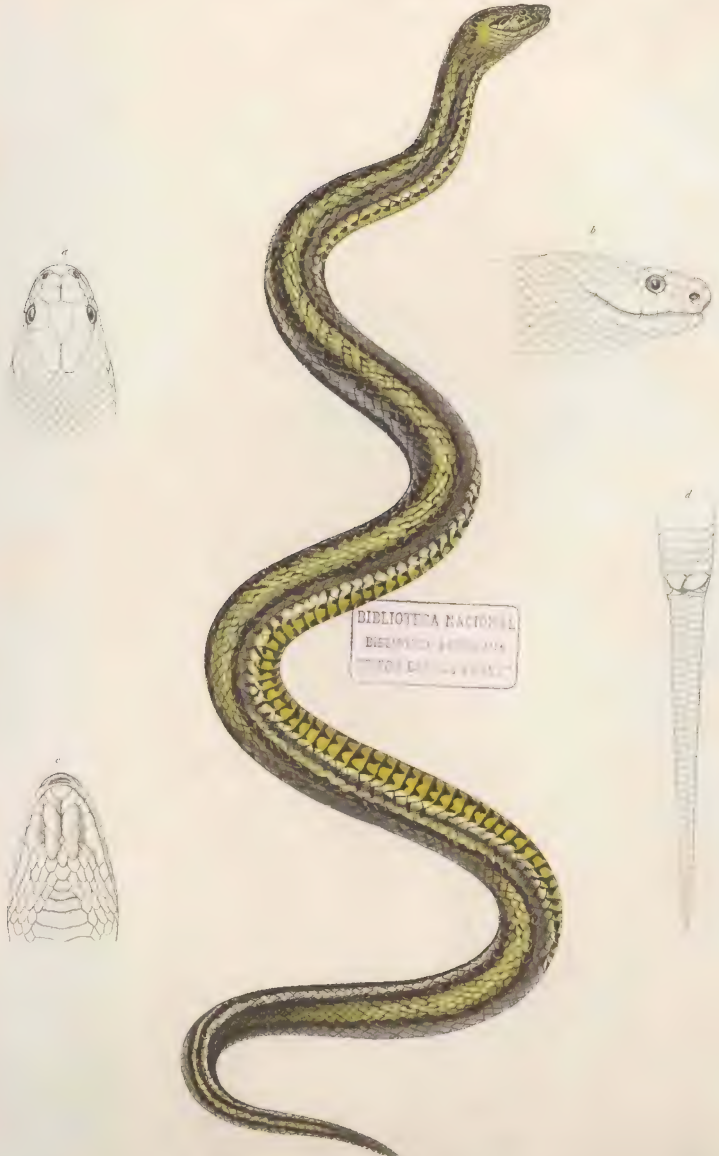

Oudart d'après A. Gay del. *Coronella Chilensis* Schelle. P. Bouvier sculp.

Imp. de Lemercier

1 *Cystignathus ornatus* Nob.
2 *Dendrobates lateralis* Nob.
3 *Rana chilensis* Dum. Bib.
4 *Rana lineo-maculatus* Nob.
5 *Rana nitro punctatus* Nob.

Oudart d'après Cl. Gay del. Imp. de Lesaunage Picard sculp.

Calyptocephalus Gayii Dum. et Bib.

Dodard del. Imp. de Lemuing.

1 *Rhinoderma Darwini* Dum y Bib.
2 *Cystignathus Bibroni* Dum y Bib.
3 *Cyst — — verrucus* Dum y Bib
4 *Cycloramphus marmoratus* Dum y Bib

Oudard d'après Cl Gay del. Imp. de Lecoeuvre Ed. Rouette sculp.

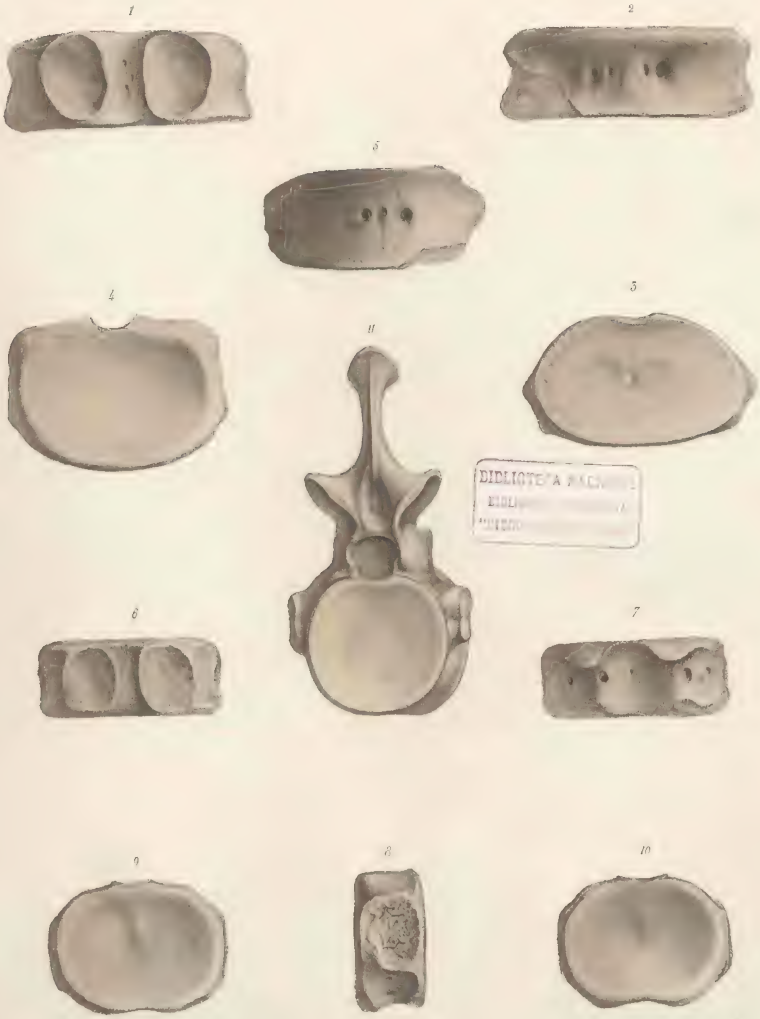

I_10 Pleurosaurus chilensis, nob
II. P. ——— arcuatus, (Segun R. Owen.

Delahaye. del. Lith de Becquet

Microcanus chilensis Wgl.

Sobrino del Lith de Becquet

1. Cyclodactylus vermiculatus Val. 2. Cyclodactylus Reguna Val.

P. Oudart d'après M. Gay — Imp. de Lemercier — Annedouche sculp.

1. *Perca trucha.* Cuv. Val. 2. *Serranus semifasciatus.* nob.

P. Oudart d'après M. Gay. Lith. de Duquet frères

1. *Plectropoma Semicinctum* Val. — 2. *Pinguipes Chilensis* Val.

Gudart d'après Mr. Gay — Imp. de Lemercier — Amédée sculp.

1. *Agriopus peruvianus* Cuv. y Val. 2. *Clinus guttatus* Cuv. y Val.
3. *Labrisomus nuchipunctatus* Cuv. y Val. 4. *Trachinus cornutus* Cuv. y Val.

P. Gaudart d'après Cl. Gay

Lithois Bragier Paris.

Cottoperca Chilensis Cuv. Val. 2. *Sebastes oculata* Cuv. Val.

P. Oudart d'après M. Gay — Imp. de Lemercier — Annedouche sculp.

1

2

1. *Helastes cousina* Gay del. 2. *Pristipoma Concepcionis* Cuvier.

P. Oudart Impr. Nº 1019 Imp. de Lacourcière Candelaria sculp.

1. *Atherina latericeria* Cuv. y Val. 2. *Mugil trigo* Cuv. y Val.

P. Oudart del. Degrois Ch. Geog.

Lith. de Bouquet frères

1. Hexagedon cyanescens Nob 2. Mendosoma lineata Nob

Dessiné d'après M. Gay

Imp. de Lassausse

Annedouchesne

1. *Acrius papillosus* Cuv. y Val. 2. *Cheilodactylus antonii* Cuv. y Val.

P. Oudart d'après Cl. Gay. Lith. de Bisquet frères.

1 Scorpis Chilensis Nob. 2 Caranx Chilensis Nob.

Oudart d'après Cl. Gay del. Imp. de Lemaitre Amardouche sculp.

2.

1.

3.

1. *Gymnus chilensis* Nob. 2. *Hypostomus cornutus* Cuv. y Val.
3. *Blennechis biocellatus* Cuv. y Val.

1 *Seriolella violacea* Val. 2 *Seriolella porosa* Val.

Oudart d'après Mr Gay del Imp. de Lescuyage R. Rouault sculp.

1 Labrus Gayi. Cuv. et Val. 2 Merlus Gayi. Sob.

1 Gelanoxx brevirostris. Zob. 2 Trichomycterus inermis. Zob.

P. Oudart d'après Mr Gay. Imp. de Lemercier. Annedouche sculp.

1. *Myxodes viridis.* Cuv. y Val. 2. *Alosa maculata.* Cuv. y Val.

P. Oudart d'après Cl. Gay. Lith. de Bouquet frères

1. Ophisurus vorax Valen. 2. Muraenophis polyphylax Val.

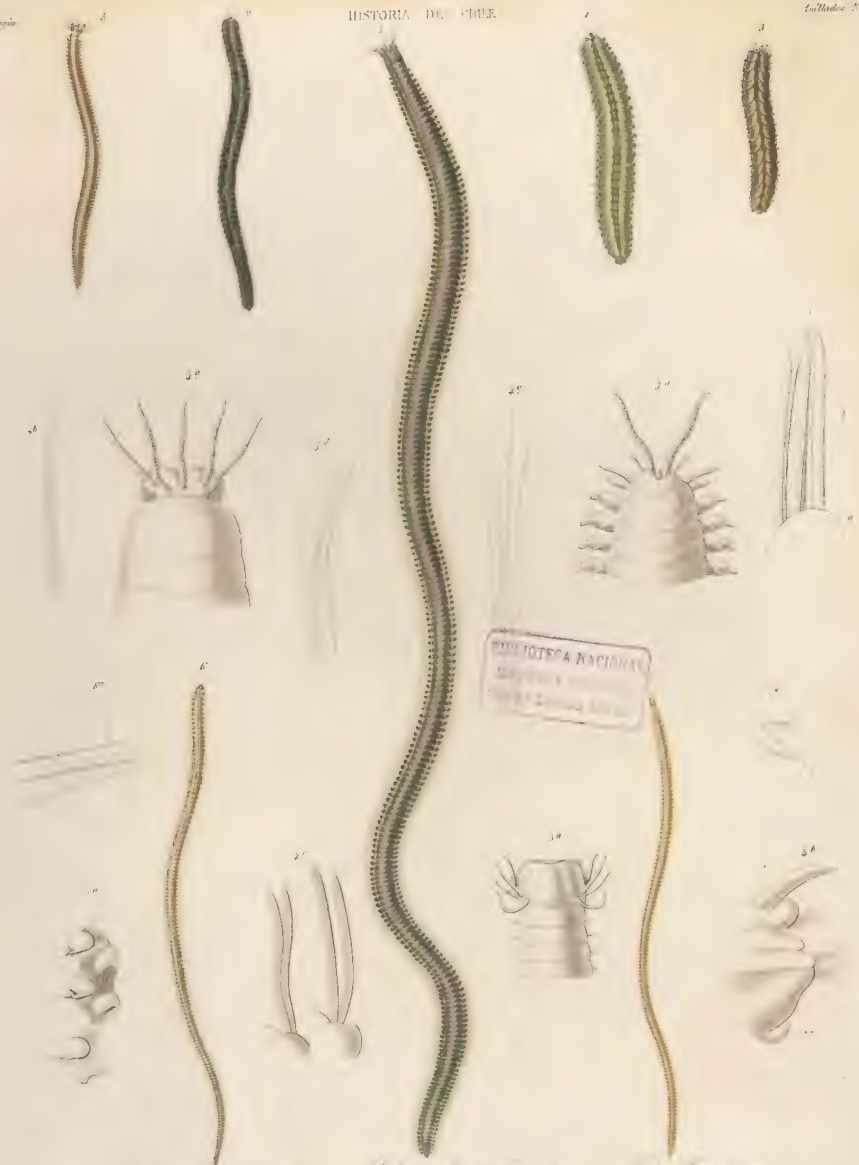

1 Polynoe [illegible] Blanch. 3 Nereis fasciculata Blanch. 5 Nereis Gayi Blanch.
2 Nereis [illegible] Blanch. 4 Eunice aenea Blanch. 6 Syllis [illegible] Blanch.
7 Lycoris quadrilineata Blanch.

Blanchard pinx. Sidon sculp.

1 *Glycera canica* Blanch. 3 *Nereis cylindrica* Blanch. 6 *Aonnecephala chiranensis* Blanch.
2 *Lumbrinera valdiviensis* Blanch. 4 *Hes.* — *gemmata* Blanch. 7 *Sigalionides rugosa* Blanch.
2a *Lumb.* — *tubens* — *seta*. 5 *Nereiphylla degeneria* Blanch. 8 *Lep.* — *cylindricus* Blanch.
9 *Dicentes micropygous* Blanch. 10 *Malacoceros ausonia* Blanch.

Blanchard pinx.! Sobin sculp.!

1. *Polycladus Gayi* Blanch. 2. *Peripatus Blainvillei* Gay et Blanch.

Imp. de Lasserre.

1 *Lucifer Leachii* Nic 3 *Brachydactylus granulatus* Nic 5 *Trigonus villosus* Ho
2 *Penæotherus bipunctatum* Nic 4 *Astacus chilensis* Edw. 6 *Pag. Gayi* Nic
Rhynchocinetes typus Edw

1. Leptea denticulata Nob. 3. Gennadiotypus stylifera Nob. 4. Eupalaemon [illegible] Nob.
Pejus [illegible] spinus [illegible] 5. [illegible] 6. [illegible]
2. Virbia Inciditi Nob. 8. Palinuri [illegible]

Imp. de Lesumage.

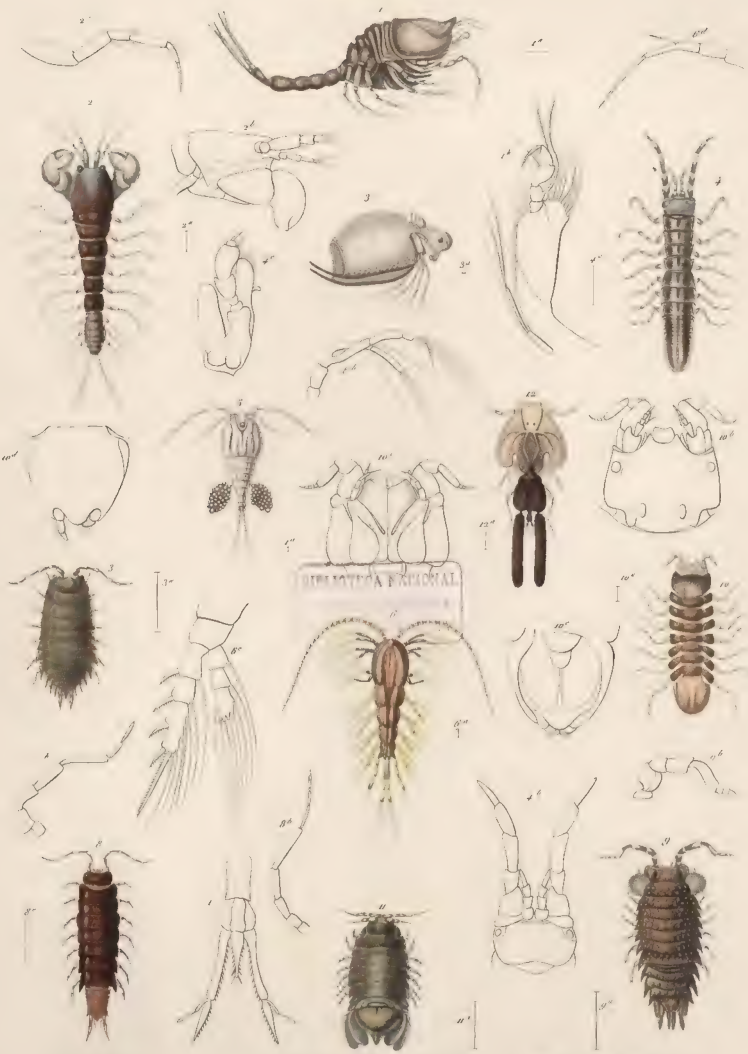

1 Cuma Gayi Nic.
2 Cumacis macrochetus Nic.
3 Diaphania spinifera Nic.
4 Idotea unicarinata Nic.
5 Cyclopa denticulata Nic.
6 Cyel. longicornis Nic.
7 Tricellia chilensis Nic.
8 Cirsacus unguiculatus Nic.
9 Cirsacus bicuspidatus Nic.
10 Iara curvicornis Nic.
11 Sphaeroma Gayi Nic.
12 Cabiqui longi Nic.

Nicolet del. — Lith. de Lemercier — Annedouche sculp.

1. Cymothoa chilensis Sp.
2. Isopus [illegible] Isopus sp.
3. Limulus [illegible] Limulus chilensis Sp.
4. Cymothoa [illegible] Cymothoa [illegible] Sp.
5. Cyamus [illegible] Cyamus [illegible] Sp.
6. Cyamus [illegible] Cyamus [illegible] Sp.
7. Cyamus [illegible] Cyamus [illegible] Sp.
8. Cyamus [illegible] Cyamus [illegible] Sp.
9. Cyamus [illegible] Cyamus [illegible] Sp.
10. Cyamus [illegible] Cyamus [illegible] Sp.
11. Cyamus [illegible] Cyamus [illegible] Sp.
12. Cyamus [illegible] Cyamus [illegible] Sp.

1 Mygale cervulata Nic 4 Mygale splendens Nic 7 Themisciides fumosa Nic
2 M. chilensis Nic 5 M. bimacea Nic 8 Th. crustosa Nic
3 M. pygmaea Nic 6 M. affinis Nic 9 Th. terrosa Nic
10 Themisciides rubripes Nic 11 Scytodes rufipes Luc

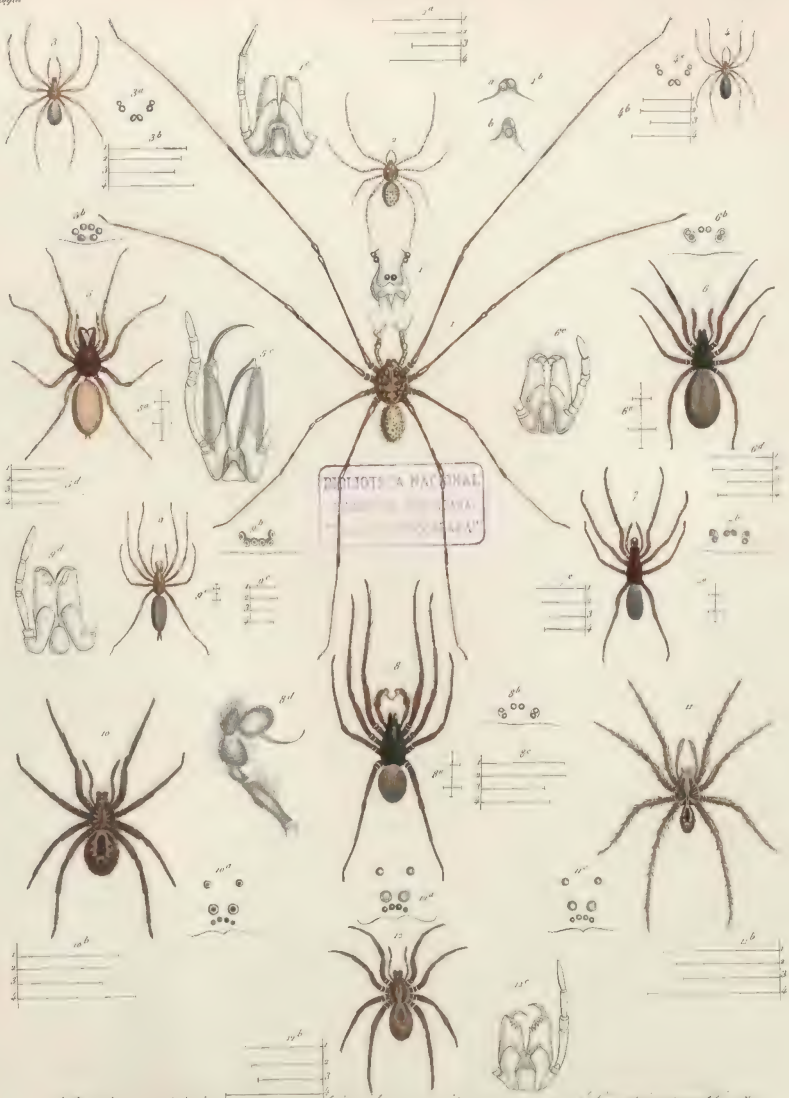

1 Scythodes globula mus Nic.
2 Scyt. globula fem Nic.
3 Scyt. laeta Nic.
4 Scyt. nigella Nic.
5 Pydera gracilis Nic.
6 Pyod. mucoma Nic.
7 Pyod. cruciata Nic.
8 Pyod. longipes Nic.
9 Segestria parallela Nic.
10 Pycesis implicata Nic.
11 Tyr. stromua Nic.
12 Tyr. indomita Nic.

H. Nicolet ad nat del. Imp. de Lemercier Sobie

1 Attus similis Nic. 5 Oxyopes martius Nic. 9 Thomisus dilissimus Nic.
2 O. elegans Nic. 6 Dolena vimineoides Nic. 10 Th. spurcissimus Nic.
3 Al. cimulatus Nic. 7 Thomisus Lucasii Nic. 11 Th. Edwardsii mas Nic.
4 Al. sauvaiesii Nic. 8 Th. Edwardsii Nic. 12 Philodromus punctatus Nic.

H. Nicolet del. et sc. Imp. de Lecomte Sebin sc.

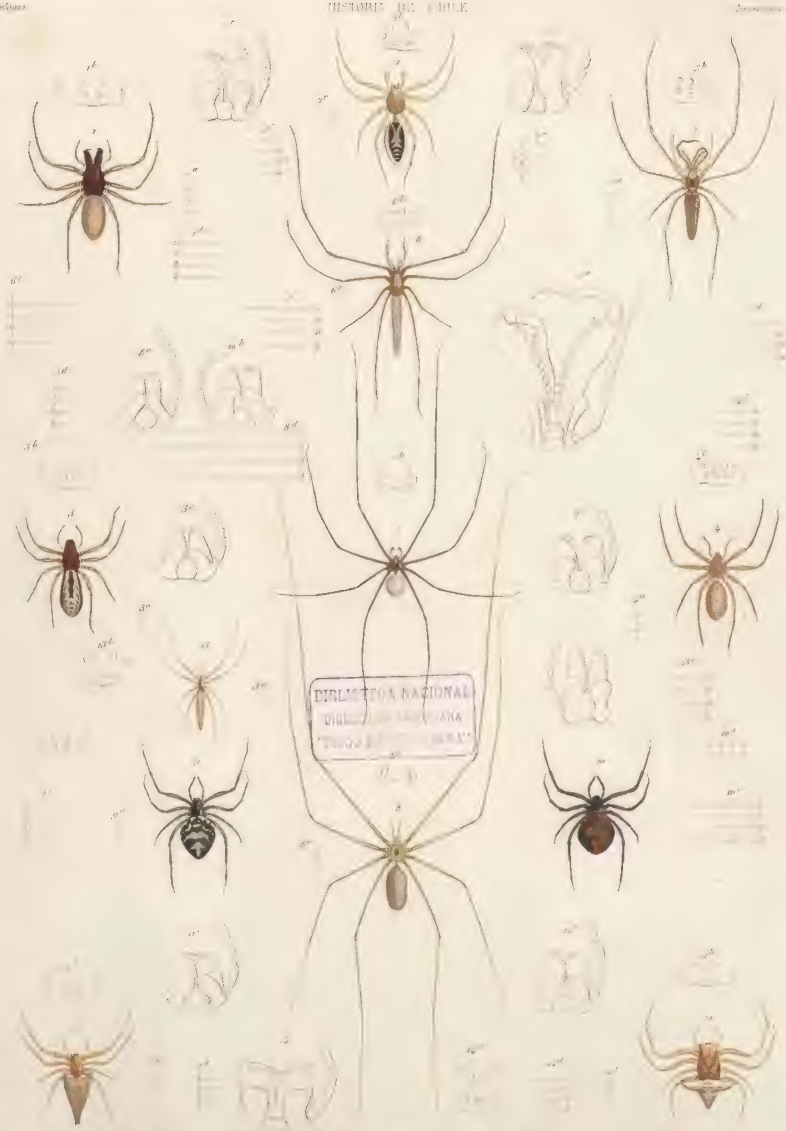

1 ...rkys flavescens, Nic.
2 ...tria abdominalis Nic.
3 Heterognatha chilensis, Nic.
4 Gasteracantha Gayi. Nic.
5 Gast. ... pinnata Nic.

6 Gast. ... [illegible] Nic.
7 Epeira [illegible]thoides Nic.
8 Ep. ... [illegible] Nic.
9 Ep. ... [illegible] Nic.
10 Ep. ... [illegible] Nic.

11 Ep. ... [illegible]ndata Nic.
12 Tetragnatha [illegible] Nic.
13 T. ... [illegible] Nic.
14 Theridion [illegible] Nic.
15 The. ... mediatum Nic.

...ulet pinx. [illegible] Lebin sculp.

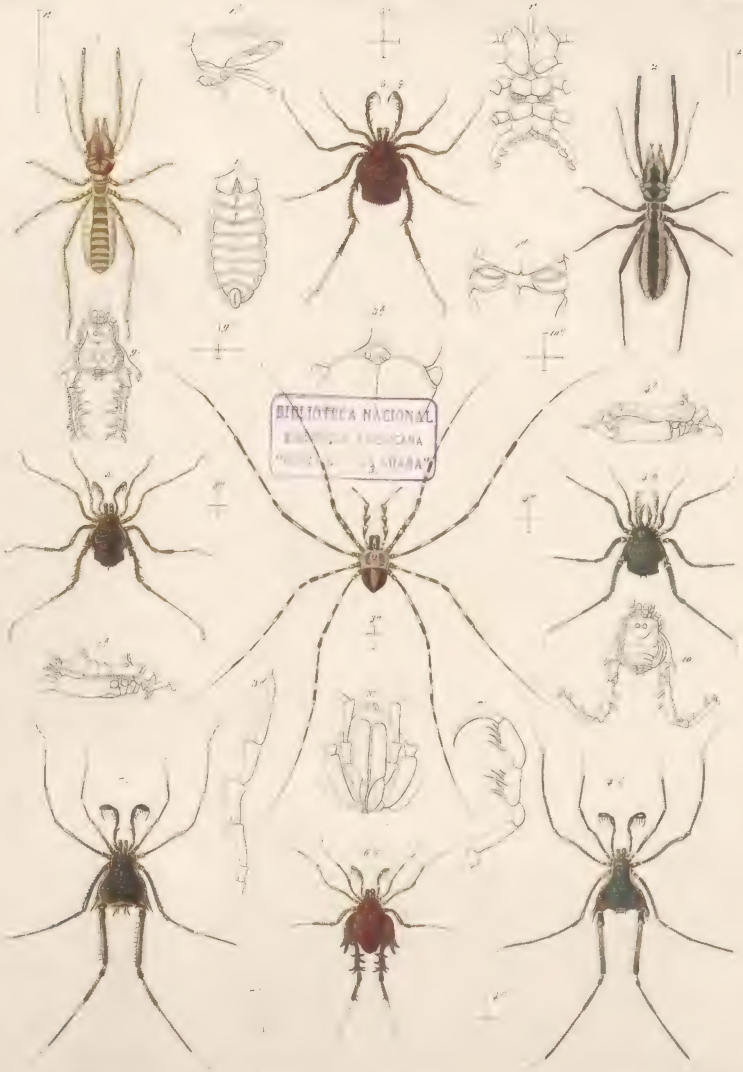

1. Gnaphosa [illegible] icon.
2. Gnaphosa [illegible] icon.
3. Dictynoscum [illegible] icon.
4. Cyrtophora [illegible] icon.
5. Epeira [illegible] icon.
6. Epeira [illegible] icon.
7. Epeira [illegible] icon.
8. Epeira [illegible] icon.
9. Epeira [illegible] icon.
10. Epeira [illegible] icon.

1 Otyalosomus gayanus Gerv. 4 Julus antiquorum Gerv. Scolopendra chilensis Gerv.
2 Hemiquetosoma concolor Gerv. 5 Julus Gaudichaudii Gerv. 8 Scolopendra pallida Gerv.
3 Julus Lesensis Gerv. 6 Nemorpha chilensis Gerv. 9 Geophilus notiopunctatus Gerv.

1. *Megacephala chilensis* Lap.
2. *Cicindela peruviana* Lap.
3. *Calosoma reticulatum* Reich.
4. *Cerophytum indecorum* Sol.
5. *Cnemotemus macaligenus* Sol.
6. *Eupsectus fasciatus* Sol.
7. *Calleida nigrofasciata* Sol.
8. *C. cyaneoptera* Sol.
9. *C. chilensis* Sol.

C. Blanchard et Salmon del. Imp. de Lemercier

1 Cicindela [illegible] Erch. 4 Lymnus macrocephalus Sol. 7 Cicindela [illegible] Sol.
2 Cic. [illegible] Hope. 5 Cephalodera viridis Dej. 8 Cincipalpus humeralis Sol.
3 Omophron ornatum [illegible] 6 Lebia aurea Sol. 9 Omatodera tuberculata Hoade [illegible]
10 Sucidus angustatus Sol. 11 Thalassocrius testaceus Sol.

Blanchard pinx.t Sotier part. lith.t Imp. de Lemuniac Picard sculp.

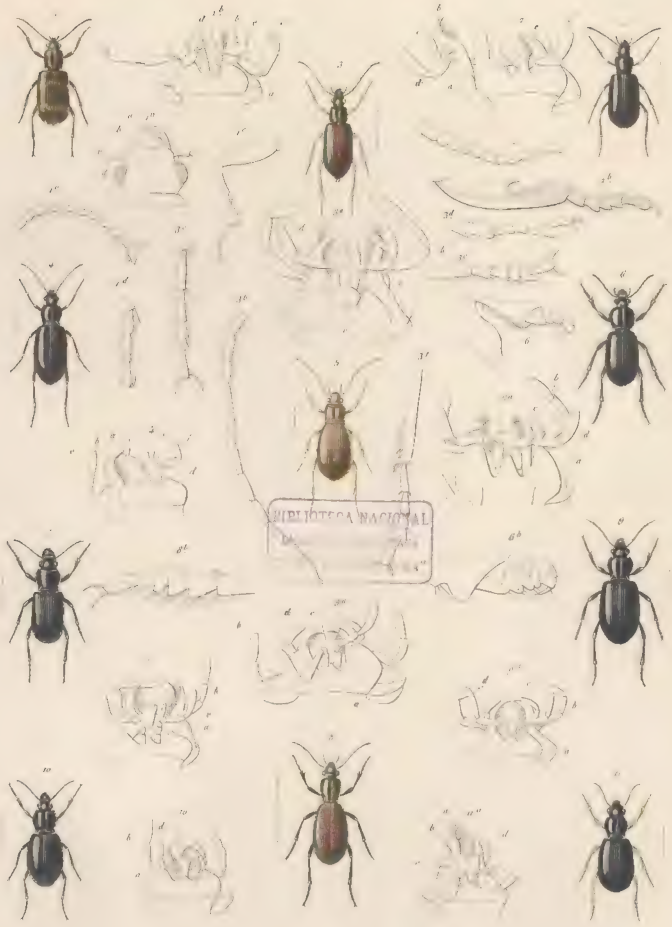

Bembidium Lechei Sol. 4. Phera dux sanguinolentus Sol. Trasmicus lineipennis Kirsch.
Cicindela macrocephala Sol. 5. Monolobus lividicornis Sol. 6. Orectis Cephalotes Guer.
Helius splendidus Guer. 8. Onmalobus obscurus Brul. 9. Agonum ambiguum Sol.
10. Cicindela Giraudyi Sol. 11. Pemaglossa brevis Sol.

Blanchard pinx.t Sellier part. Zool. del. Lapide lithographie Lebeau sculp.t

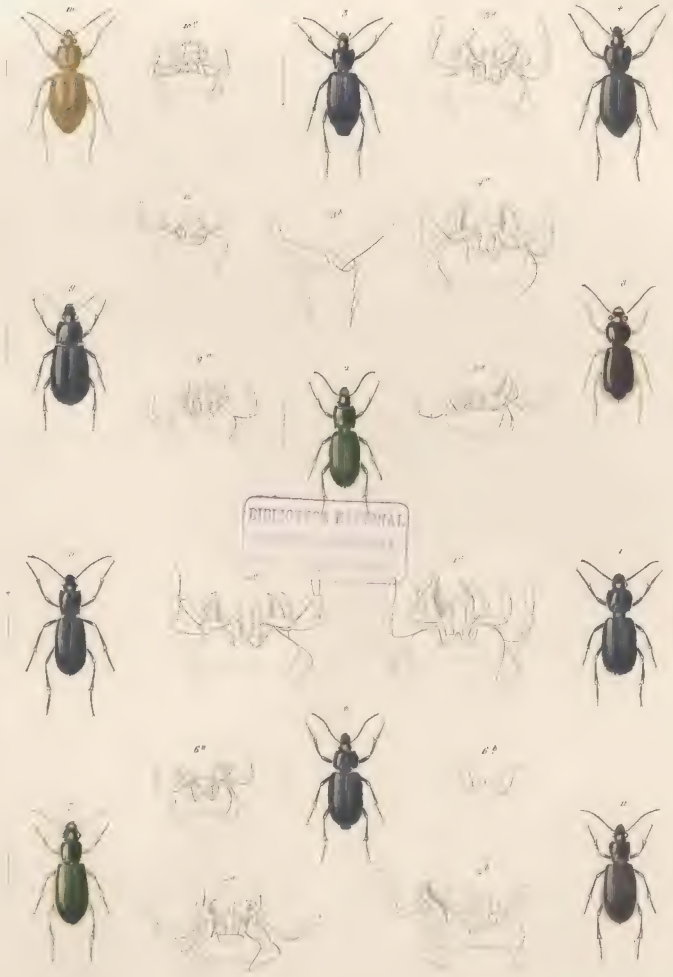

1 Polpochila parallela Sol. 3 Feronia erratica Guer 7 Intarsia flavipes Esch.
2 Geonomorpha lividu Wiedem. 5 Barypus parallelus Sol. 8 Entogenius pusiuus Sol.
3 Pystogyrus chilensis Guer. 6 Rar... sub sulcatus Esch. 9 Hoopalus amoenus
10 Acupalpus parallelus Sol. 11 Acupalpus lepossulatus Sol.

Blanchard pinx.t Sulier part. Xyl del. Imp. de Lecoumage. Favard sc.

1. *Agabus Bancroftianus* Sol.
2. *Laccophilus americanus* Dej.
3. *Hydroporus chilensis* Sol.
4. *Gyrinus elliptcus* Brullé
5. *Sternopleurus glaber* Berbst
6. *Phalthrus fulvipes* Sol.
7. *Ragetus chilensis* Sol.
8. *Berosus Dupanni* Sol.
9. *Physognathus obscurus* Sol.
10. *Steinus Gayi* Sol.
11. *Scropalpus naturalis* Sol.

Blanchard pinx.t Nolier part. Zool. del.

Imp. de Lacourcière

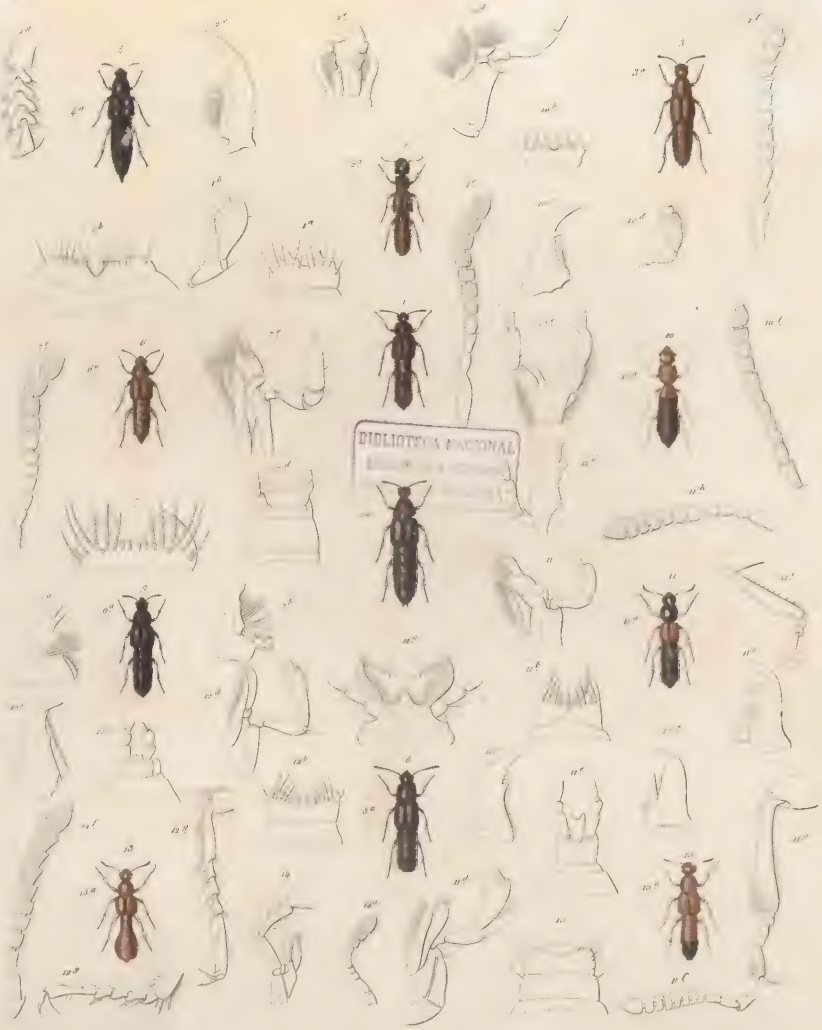

1. Polydentus angulatus Sol.
2. Staphylinus bicolcatus Sol.
3. Staph. impressifrons Sol.
4. Staph. punctifrons Sol.
5. Staph. pyrostomus Sol.
6. Staph. parvus Sol.
7. Hemalobrachus impressicollis Sol.
8. Hemal. obscurus Sol.
9. Gnathymenus apterus Sol.
10. Oxytelus sulcatus Sol.
11. Gasterhopalus elegans Sol.
12. Anomognathus filiformis Sol.

Blanchard pinx.t Gaudin gravt Sol. del. Imp. de Lemercier Marius sculp.

Cryptocephalus [illegible] Mus. — Microrhopalus triangulus Mus. — Hel[illegible] [illegible] Mus.
[illegible] [illegible] Mus. — Hemisph[illegible] [illegible] Mus. — Hemisph[illegible] melanocephalus Mus.
Trichap[illegible] [illegible] Mus. — Hemisph[illegible] [illegible] Mus. — Hemisph[illegible] [illegible] Mus.
— Phyll[illegible] [illegible] Mus. — Phyll[illegible] [illegible] Mus.

Imprenta del Museo Nacional de Lima.

1. Coccidos Goyi Sol.
2. Vitidula maculipennis Sol.
3. Dermestes obscurus Sol.
4. Distentobus punctipennis Sol.
5. Doramesus hemorrhoidalis Sol.
6. Eurhopalus subignoscens Sol.
7. Hister impressipennis Sol.
8. Eurhopalus variegatus Sol.
9. Curb. viridicens Sol.
10. Hister bisignatus Sol.
11. Vitidula infuscata Sol.

Elevation à pans Sulter pinx. Lithographie Imp. de Bonamargy Lithographie Lemercier

Plate 1. Cassidina [illegible] 2. Chrysolina [illegible] 3. Chrysopedilopsis maculicollis [illegible]
4. Gelb. [illegible] 5. Chrysolina [illegible] 6. Chrysolina [illegible]
7. Chrysolina [illegible] 8. Gelb. [illegible] 9. Chrysolina [illegible]
10. Crioceris [illegible] 11. Chrysolina [illegible] 12. Chrysolina [illegible]

Maubert [illegible] Gilbert pinx. Gaul delin. Imp. de Lemercier Lebeau sculp.

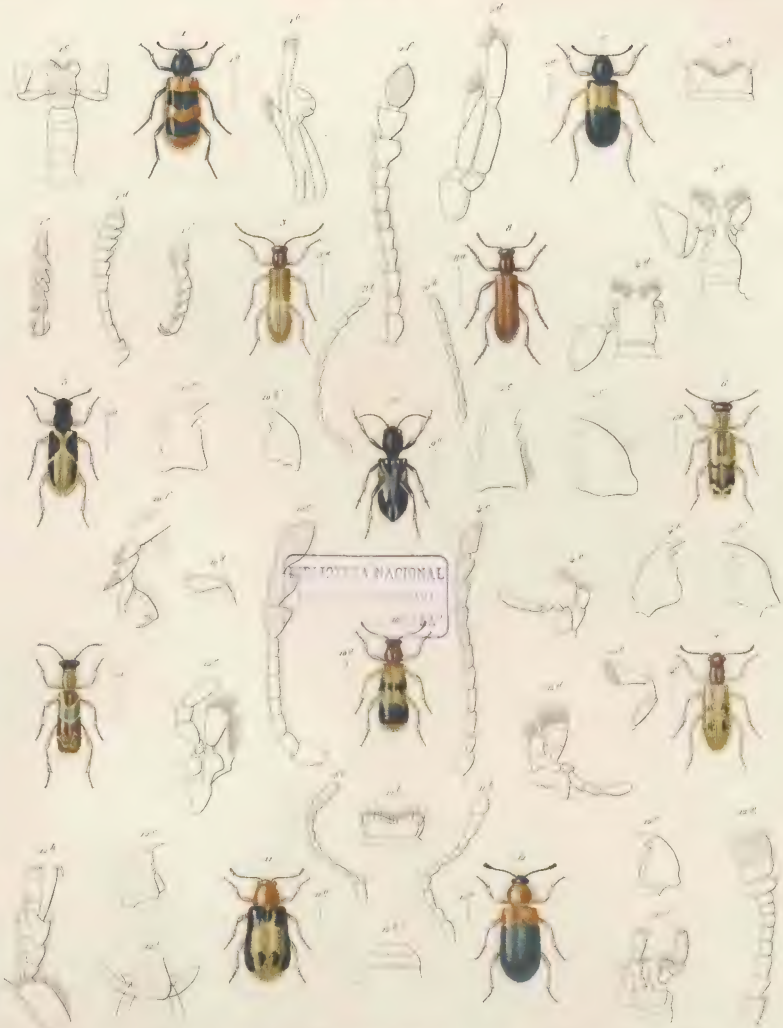

Dibujado por Claudio Gay. Grabado por Ch. Lemaire.

1. Leptochirus atra n.
2. Eudoles phalerata n.
3. Cyphoderma compressicornis n.
4. Cymatothera Planchardi n.
5. Cypricon maculatum n.
6. Etodes velutinus n.
7. Ulcus glabellum n.
8. Scotobius nubeculatus n.
9. Cnipes Lallemantii n.
10. Nurbium Spinola n.
11. Calomunderus angustimus n.
12. Pachytelus bicolor n.

Wuchs del. Schor pinx. Lith. delin. Litog. Wolf

1 Epistomentes pictus Guérin.
2 Xenocedera subcostata Lap. et Guérin.
3 Lemina bicostata Guérin et Lap.
4 Nemapherus costatus id.
5 Pelecorus [illegible] id.
6 Phasima planata Guérin et Lap.
7 Trigonopherus angulosus id.
8 Rugocatis Gaudichaudii id.
9 [illegible] Desmarest id.
10 Mathoxia marginicollis id.
11 Cylindrophora cenocnia id.
12 Epitus subcyaneus id.
13 Mastogenius parvellus id.

Blanchard pinxit. Sulzer pract. Lauchstädtius. Lebrun sculp.

1 Cancellus [illegible] 2 Pyrophorus [illegible] 3 Semenovia [illegible]
4 Cedrocia [illegible] 5 Lycomorphus [illegible] 6 Cistelus [illegible]
7 [illegible] 8 Semenovia [illegible] 9 [illegible]
10 Cassida [illegible] 11 Cassidinus [illegible] 12 Cryptocephalus [illegible]

Dibujado por Rafael Delle Imp. de Lemercier Lorma sculp.

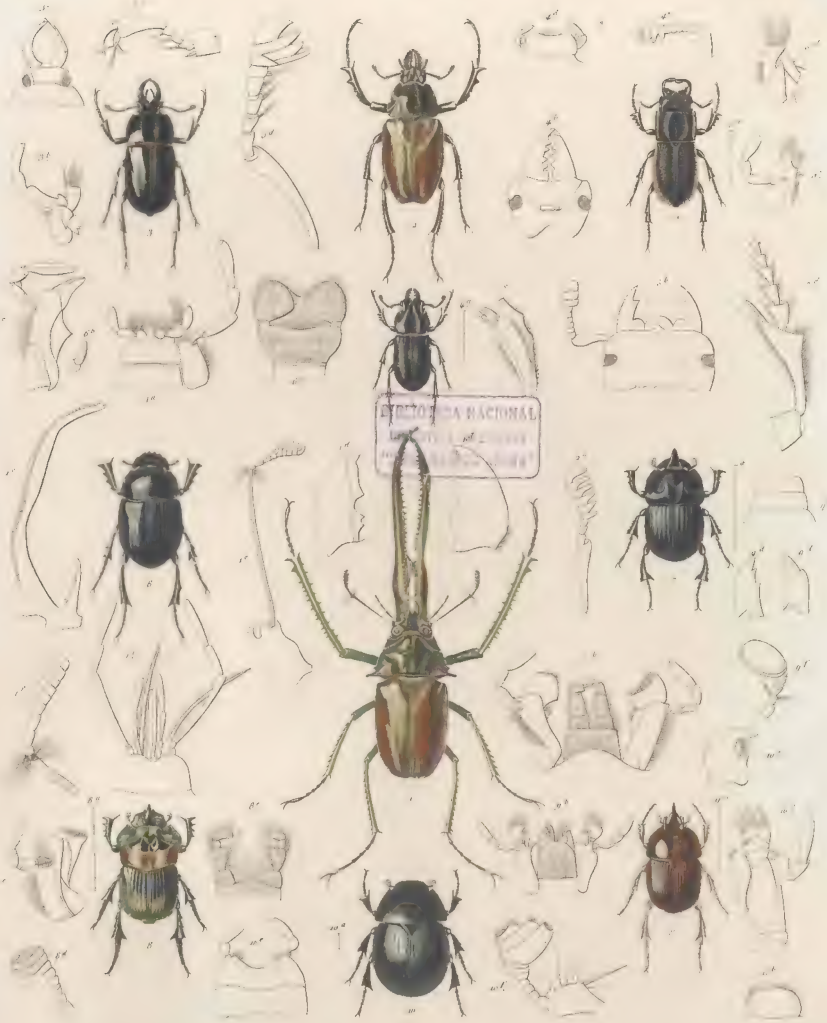

Dibujado por Claudio Gay

Lith. de Lemercier

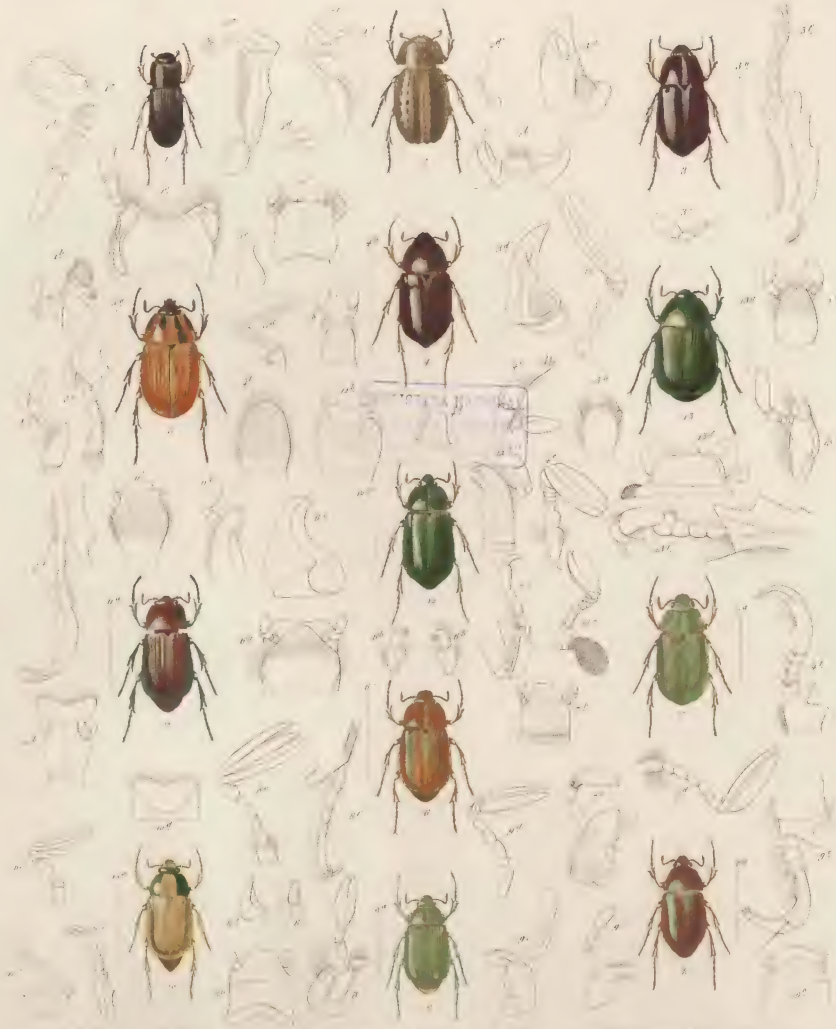

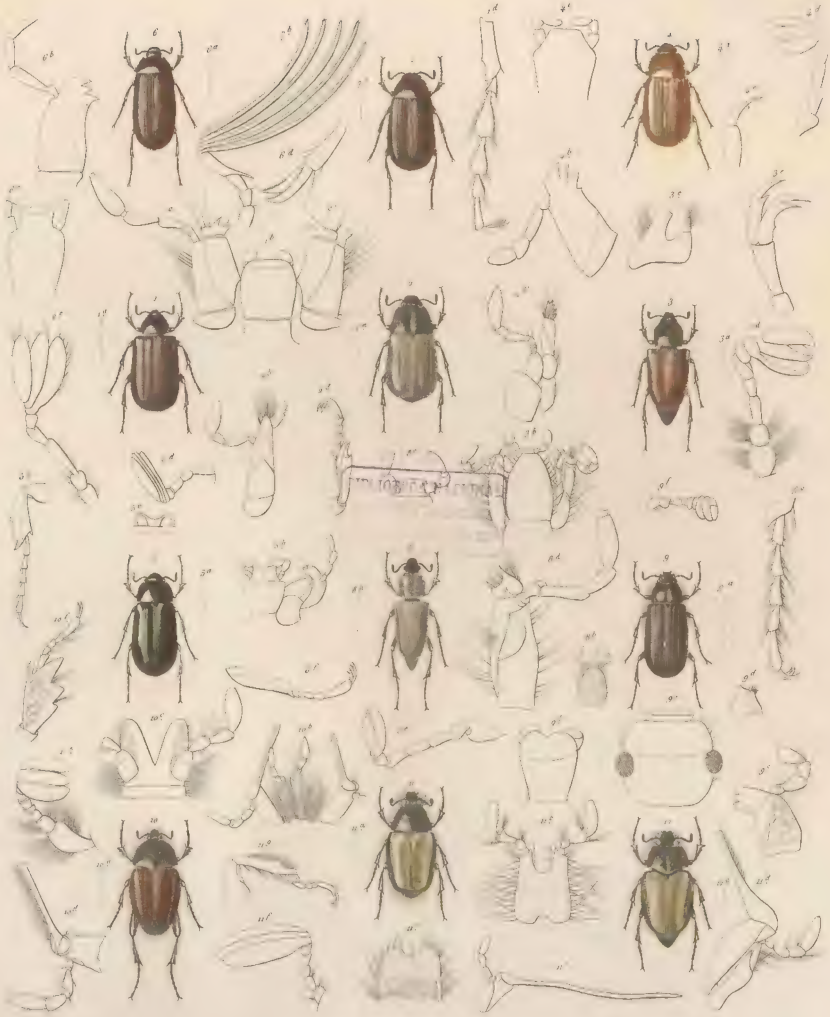

1 *Liogenys gayana* Blanch. 5 *Mayna viridis* Sol. 9 *Athlea rustica* Erichs.
2 *Trichophora picipennis* SA. 6 *Sestronyx fuminei* Blanch. 10 *Cratosoles vulpina* Erichs.
3 *Chrysomastichus fuscescens* Sol. 7 *Siricoides chilensis* Blanch. 11 *Dichnia tomentata* S. Erichs.
4 *Epitedeus magellanica* Blanch. 8 *Macrodactylus chilensis* SA. 12 — id. — — id.

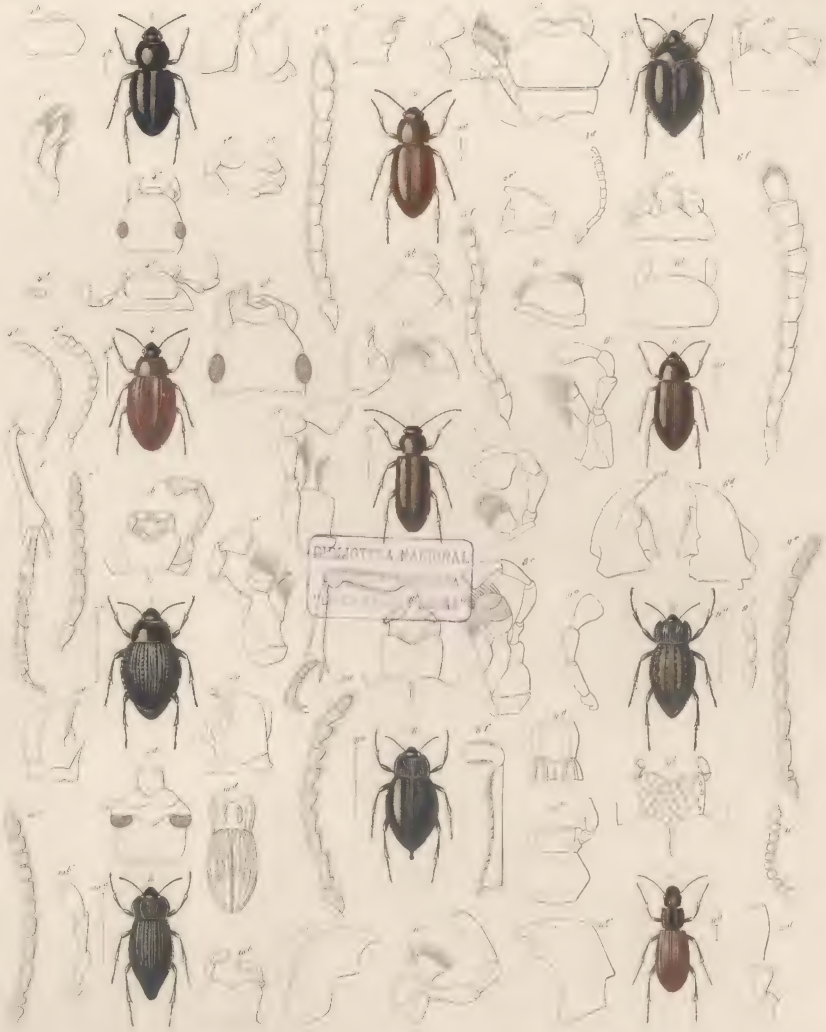

1. [illegible] 4. [illegible] 7. [illegible]

2. [illegible] 5. [illegible] 8. [illegible]

3. [illegible] 6. [illegible] 9. [illegible]

10. [illegible] 11. [illegible]

[illegible] peint [illegible] par [illegible] [illegible] [illegible]

1 Naupactus [illegible] Sol.
2 Baridius [illegible] Waterh.
3 Cryptorhynchus [illegible] Sol.
4 Anomalophus [illegible] Guer.
5 Geraeus [illegible] Guer.
6 Aristobius [illegible] Guer.
7 Pinstolous [illegible] Guer.
8 Cadus [illegible] Sol.
9 Dysterinus [illegible] Sol.
10 Eucrabus [illegible] Sol.
11 Phyrgaster tomentosus Guer.
12 Compsomorphus elegans Sol.
13 Anchylobius [illegible] Sol.

Blanchard pinxit Silvor part Zool delin

Paris Imp. Lorenzon, rue de [illegible]

Lithog. [illegible]

1 [illegible] 2 [illegible] 3 [illegible] 4 [illegible]
5 [illegible] 6 [illegible] 7 [illegible] 8 [illegible]
9 [illegible] 10 [illegible] 11 [illegible] 12 [illegible]

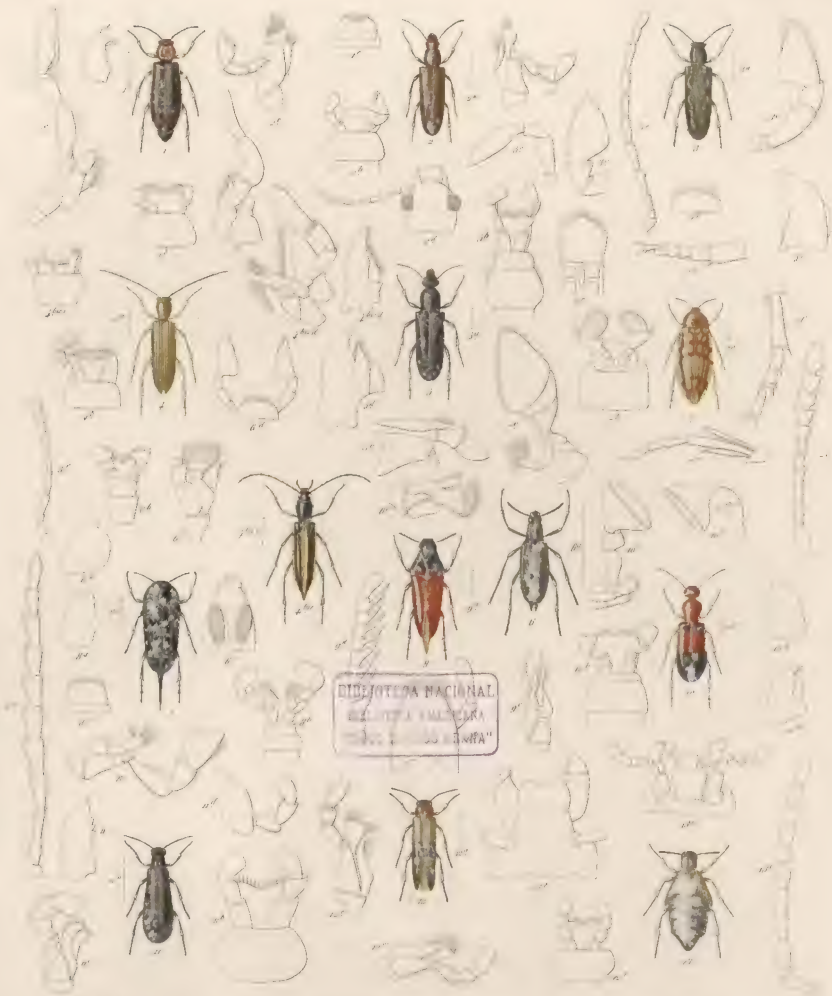

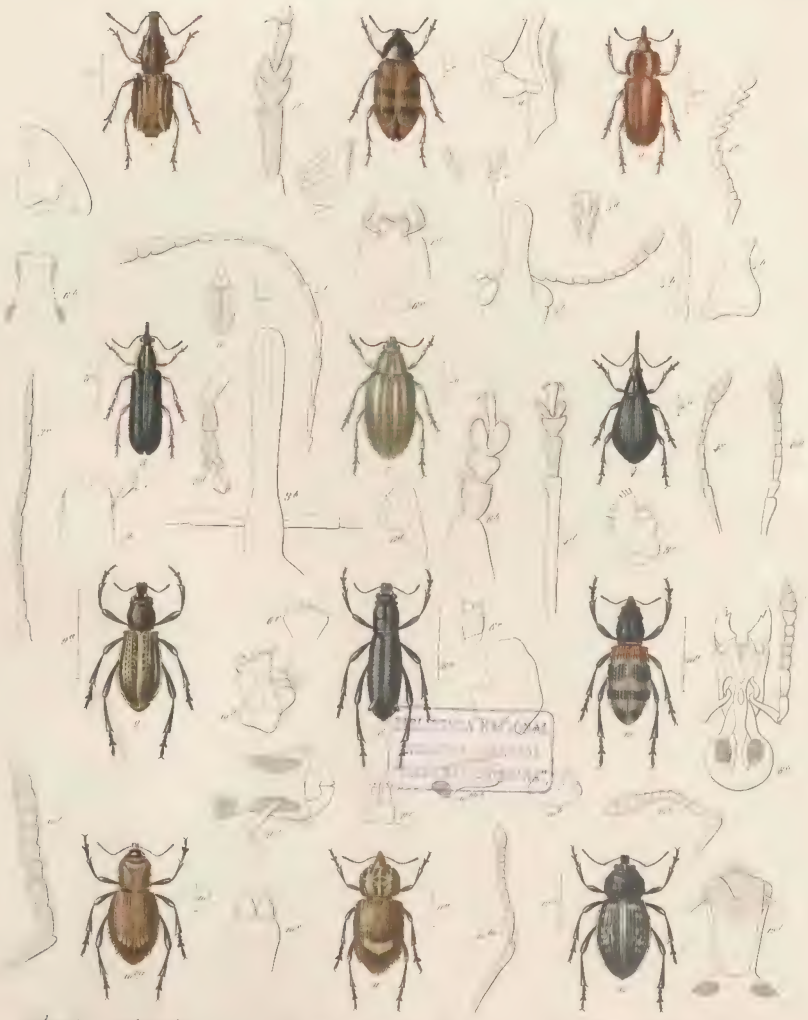

1. Anchonus picturatus Schoen.
2. Lixocerus tuberculosus m.
3. Hemitelocerus multimerus m.
4. Apion obscurum m.
5. Oxycorynus orbicollis m.
6. Platyapistes pyrenaeus m.
7. Platyapistes alternans Schoen. m.
8. Eublepharus nodipennis Hbst.
9. Cylindrorhinus lessellatus Kirby.
10. Lophotus viridimaculatus m.
11. Lophotus pinnicaudatus m.
12. Lasiroderes robustus Hbst.
13. Lasiroderes elongatus Schoen.

1 [illegible] 2 [illegible] 3 [illegible] 4 [illegible]

1 [illegible] 2 [illegible] 3 [illegible] 4 [illegible]

1 [illegible] 2 [illegible] 3 [illegible] 4 [illegible]

Prosphard. pinx.t Lebrun sculp.t

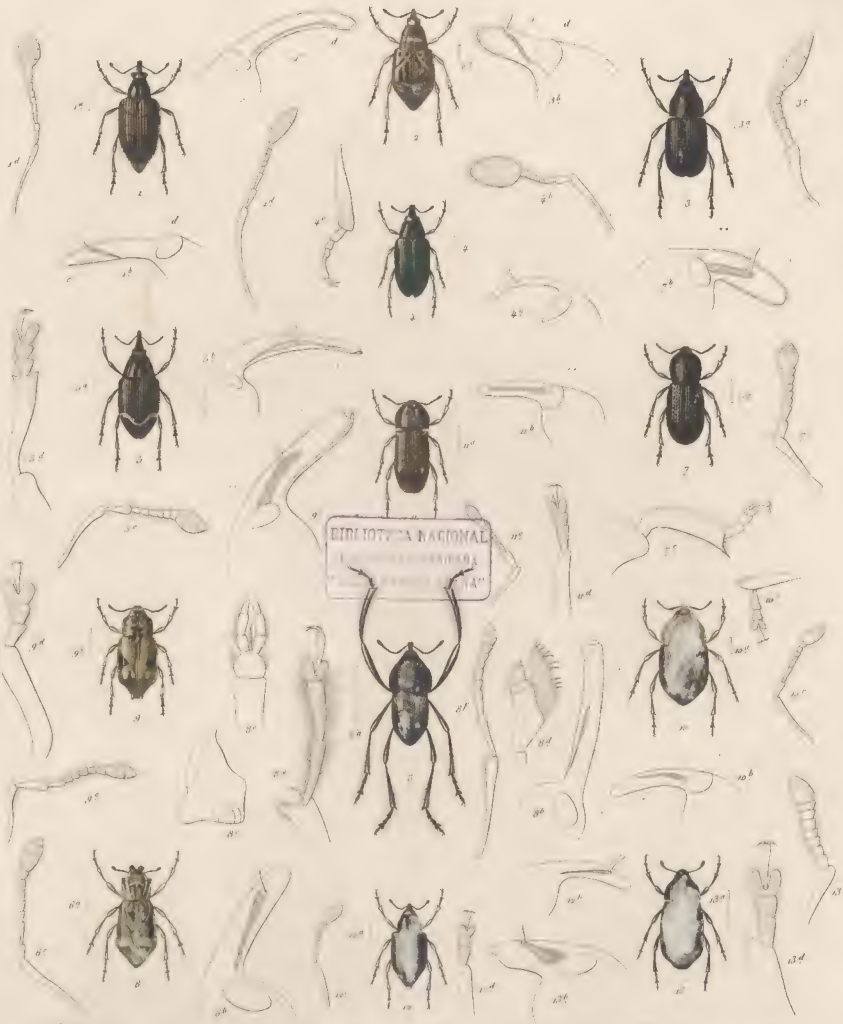

1. Rhopalomerus tenuirostris Blanch.
2. Pitorhinus variegatus Blanch.
3. Vermicaecus unicolor Blanch.
4. Curculius tenuis Blanch.
5. Centrinus bisellatus Blanch.
6. Asphaerophala fasciolata Blanch.
7. Cacuurculus vittaticollis Blanch.
8. Rhyphenus inceus Schonh.
9. Aeoscyloptenus dentipes Blanch.
10. Pseudlles variegatus Blanch.
11. Anabalius plagiatus Blanch.
12. Polyleptus elegans Blanch.
13. Rhynchomalles excavatus Blanch.

Blanchard pinx.t Lebeau sculp.t

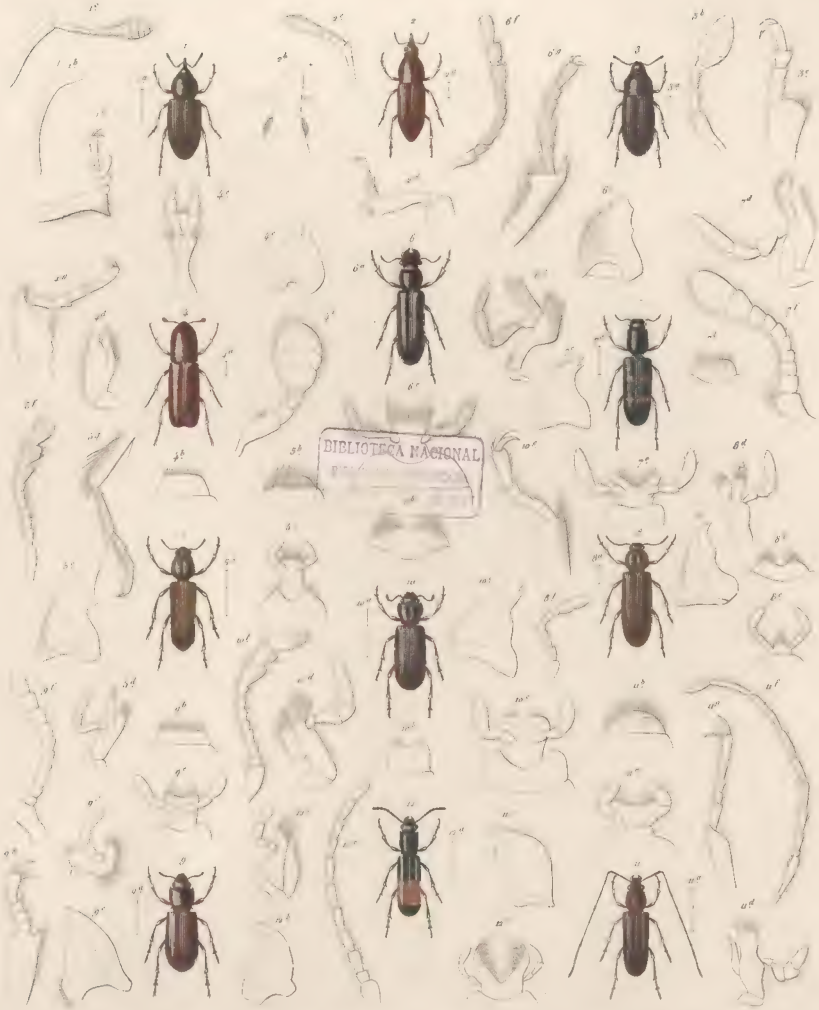

[illegible] Blanch.	4 Eudactylus patricinalis Blanch.	5 [illegible]
1 [illegible] cristatus Blanch.	6 Cecops chilensis Reiche	10 Trichium cribrarium Blanch.
2 Hylesinus humilis Blanch.	7 Bius quadrimaculata Blanch.	11 Brentus chilensis Blanch.
3 [illegible] longipennis Blanch.	8 Agetus cinereus Blanch.	12 Calogenus decorticatus Blanch.

Blanchard pinx.t Pardo lith. Lemercier rue de Sorbonne Lebeau sculp.t

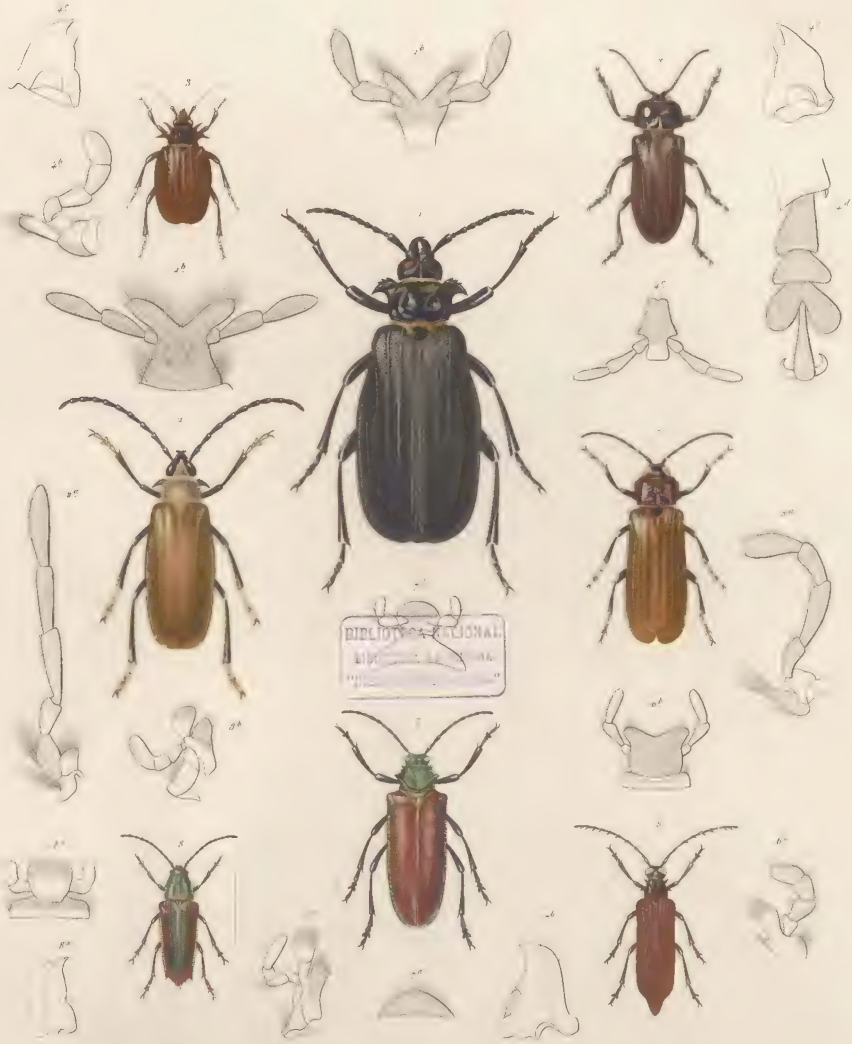

1. Anallepidis scabrosus Lacordaire. 3. Ancistrotus servillei Blanch. 5. Macrotoma melitæ-eques Blanch.
2. Calleoderus microcephalus Dupont. 4. Macrotoma melitæ-eques Blanch. 6. Microtiphorus cinctus Blanch.
7. Chelodesus Childrenii Gory. 8. Cryptothes quadrispinosus Blanch.

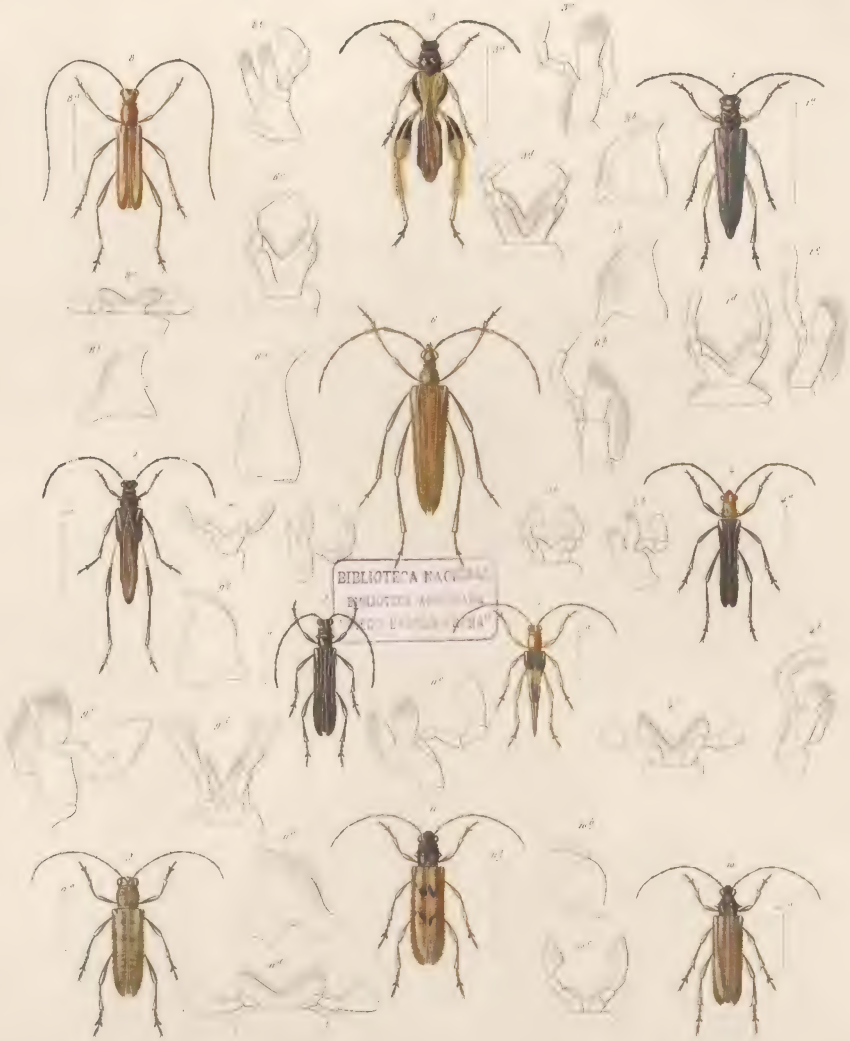

1 Hephaestion costatus Newm. 4 Platynocera [illegible] Blanch. 7 Stenorhopalus gracilis Blanch.
2 Id. macer Newm. 5 [illegible] bizonatus Blanch. 8 Cyanoderus testaceus Blanch.
3 Callisphyris macropus Newm. 6 Holopterus chilensis Blanch. 9 Hesperophanes cinereus Blanch.
10 [illegible] crinitus Blanch. 11 [illegible] Blanch.

Blanchard pinxit Solier part. Zool. direx. [illegible] Imp. [illegible] rue de [illegible] 6 Lebrun sculp.

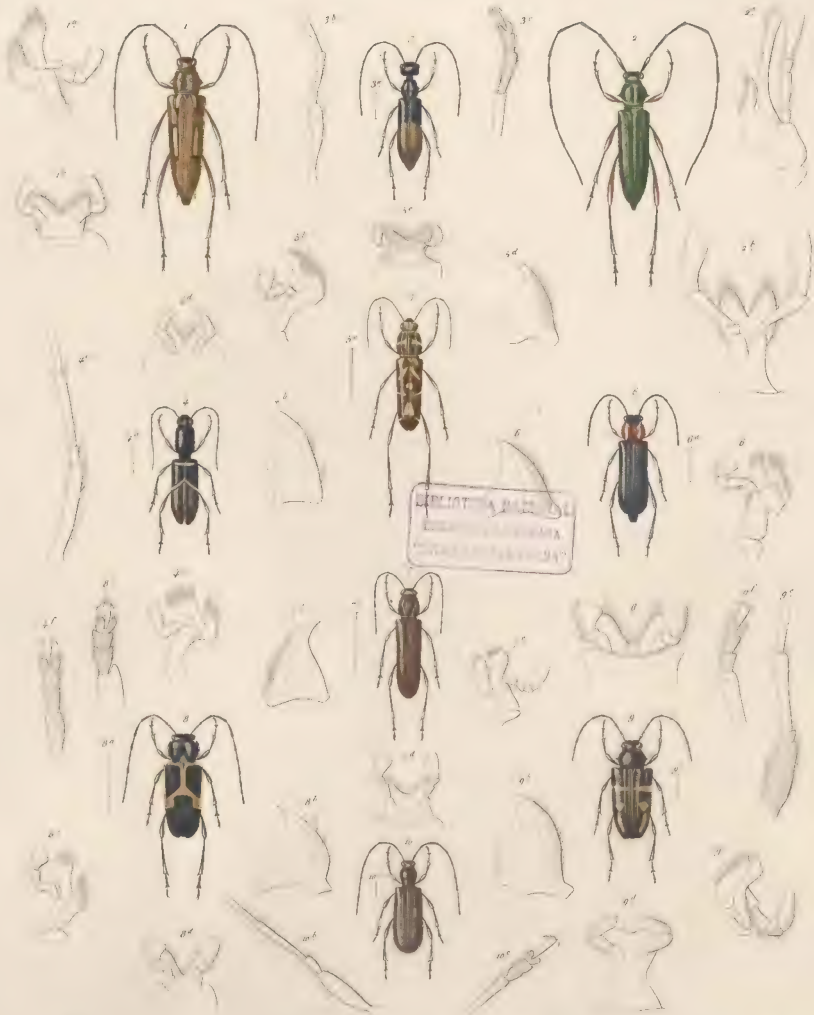

1 Clytria spreciosa Blanch. 4 Sillomorphus Lineolatus Blanch. 7 Gramatocerum signativentre Blanch.
2 Callochroma chilensis Blanch. 5 Clytus Bergi Lap. et Gory 8 Callidium submetallicum Blanch.
3 Ametocephalus monstrosus Blanch. 6 Calliderphus latus Blanch. 9 Brachycelus lineatus Blanch.
10 Tacniotes parallelus Blanch.

Blanchard pinxit. Paris Imp. Lacourcière, rue de Sèvres 6 Lebrun sculp.

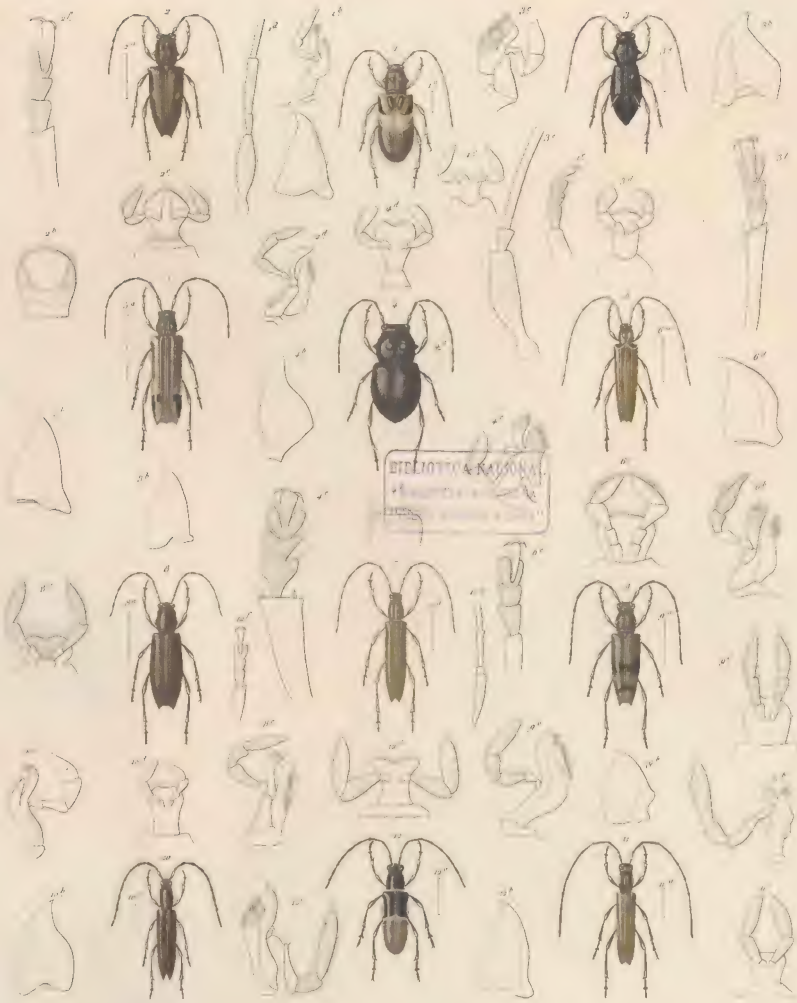

1. Coelopsis latipennis Blanch.
2. Coelura alboplagiata Blanch.
3. Helminda polypennis Blanch.
4. Acrocephalus [illegible] Blanch.
5. Hoplocnetus [illegible] Blanch.
6. Hoplocnetus spinifrons Blanch.
7. Hoplocnetus [illegible] Blanch.
8. Agapanthia [illegible] Blanch.
9. [illegible] Blanch.
10. [illegible] Blanch.
11. [illegible] Blanch.
12. [illegible] Blanch.
13. [illegible] Blanch.
14. [illegible] Blanch.
15. [illegible] Blanch.
16. [illegible] Blanch.
17. [illegible] Blanch.
18. [illegible] Blanch.
19. [illegible] Blanch.
20. [illegible] Blanch.
21. [illegible] Blanch.
22. [illegible] Blanch.
23. [illegible] Blanch.
24. [illegible] Blanch.
25. [illegible] Blanch.
26. [illegible] Blanch.
27. [illegible] Blanch.
28. [illegible] Blanch.
29. [illegible] Blanch.
30. [illegible] Blanch.

Stutchbury pinxit. Paris, Imprimerie de Lachevardière, 6. Sebron sculp.

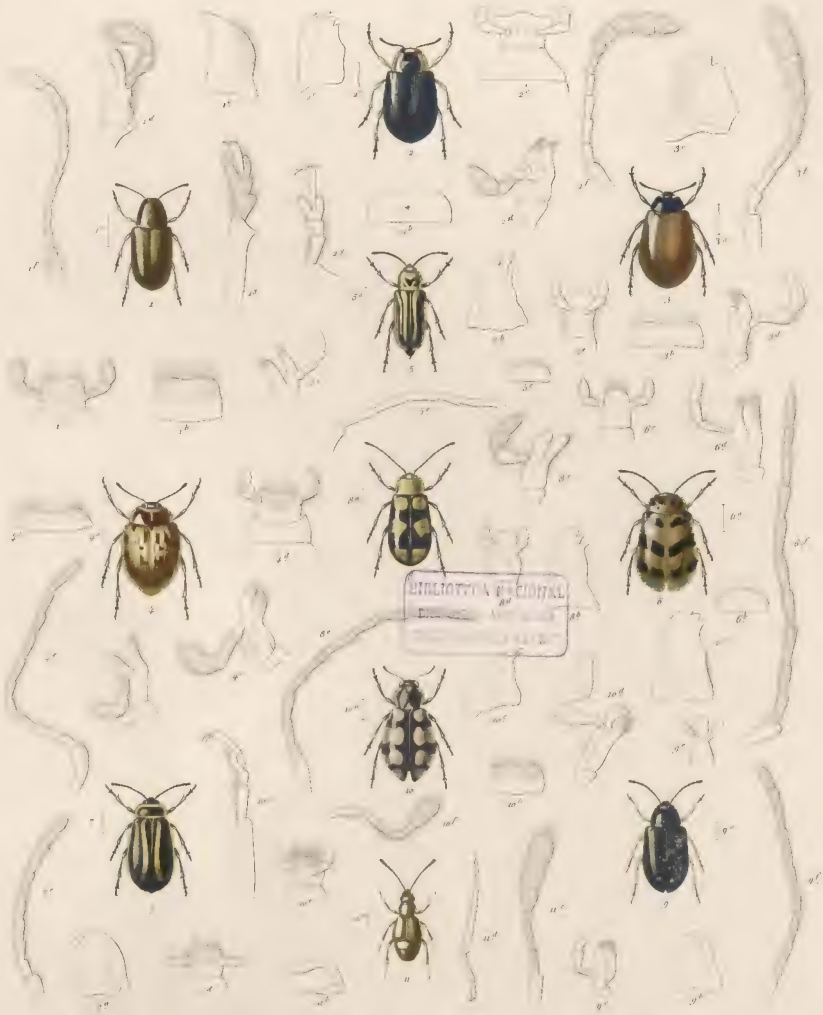

1. Megalopus pulverulentus Blanch. 4. Uroleptus bicolor Blanch. 7. Castiancira decorsata Blanch.
2. Uroleptus Bugueta Dej. 5. Epimecinopterus flavescens Blanch. 8. Phionychis flavopicta Blanch.
3. Lema cryptocephala Blanch. 6. Zeolomera maculata Blanch. 9. Cultrica virescens Blanch.
10. Coccinella connexa Blanch. 11. Epilachna vestalinens Blanch.

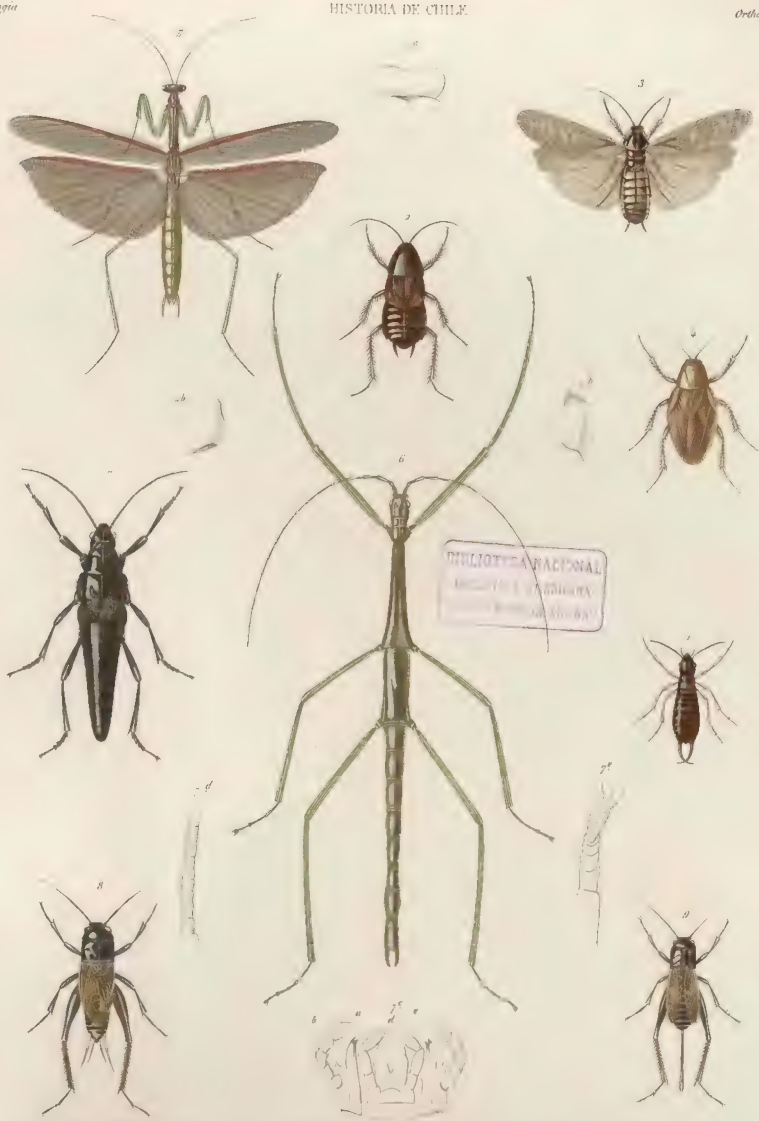

1. Verpicula chilensis Blanch. 3. Blatta cruta Blanch. 5. Mantis Gayi Blanch.
2. Cuticlaia cordiacea Blanch. 4. Blatta bogota Blanch. 6. Phasma gracilipes Burm.
7. Anisomorpha cuneata Blanch. 8. 9. Gryllus pictipennis Blanch.

Stanchard pinx. Imp. de Lacourcière Annedouche sculp.

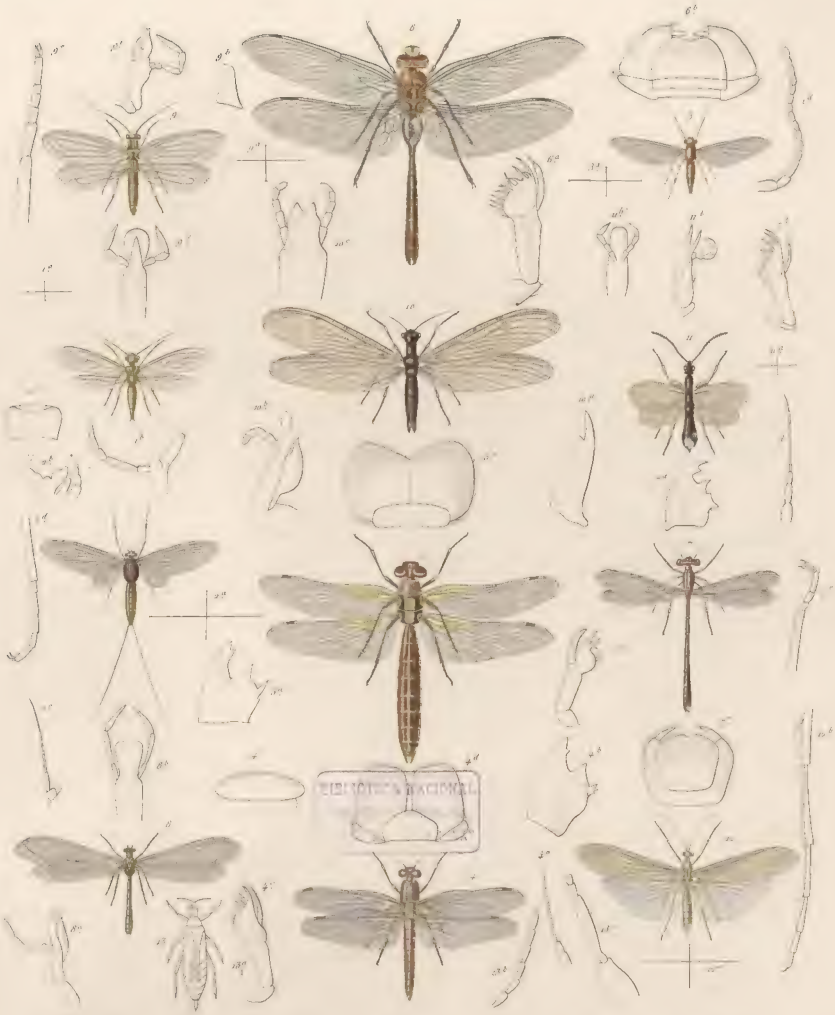

1. Ascalaphus detorquatellus Blanch.
2. Ephemera quadrata Pictet
3. Ephemera [illegible] Blanch
4. Perla cinnamomea Blanch
5. Corydalis villosa Blanch
6. Eschna diffinis Blanch
7. Agrion [illegible] Blanch
8. Hydrocheon modestum Blanch
9. Hemerobius [illegible] Blanch
10. Chauliodes [illegible] Blanch
11. Coniscorus [illegible] Blanch
12. Phryganea [illegible] Blanch

1 *Diphaglossa Gayi* e Spinola.
2 *Camptolcana Gayi* Spin.
3 *Camptoscum nemavodes* sp.
4 *Pasiphae carulescens* Spin.
5 *Chelovera vulviventris* Spin.
6 *Tiscon cleobenates* Spin.
7 *Epicloiopus Gayi* Spin.

1 Cosila chilensis ♂ Spin.
2 C. — chil. — Spin.
3 Gayella Eumenoides ♂ Spin.
4 Gayel. Eum. — Spin.
5 Raptisus Pilatinus ♀ Spin.
6 Ipsiveedes chilensis Spin.
7 Sotivella mirceophoides ♀ Spin.
8 Podagritus Gayel. — Spin.
9 Physcelis longinodus ♂ Spin.
10 Phys. — brevinodus Spin.
11 Phys. — crassinodus ♂ Spin.

1. Mutilla chilensis Spin.
2. M. Gayi S. Sp.
3. M. nitidiventris S. Sp.
4. M. tenuiventris S. Sp.
5. Brachymeloxenus Gayi S. Sp.
6. Crypnura Gayi S. Sp.
7. C. Gayi S. Sp.
8. Chiadus Gayi S. Sp.
9. Tiphynnus chilensis Sp.
10. Th. bicolor S. Sp.
11. Th. tricolor S. Sp.
12. Th. Gayi S. Sp.

C. Spinola pinx.

Jose de Lamarquinie

Lamadrid sculp.

1 Agenia Speciosa ♂ ♀ Spin.
2 Pimpla Gayi ♀ Spin.
3 Sphecodes Reiche Westw.
4 Tiniceps varipennis ♂ ♀ P.
5 Sphex equipennis ♂ Spin.
6 Chrysis chilensis Spin.

a, b. *Papilio archimedes* Boisd. 3. *Pieris nympha* Blanch. 4, a, b. *Pieris chalcomenes* Blanch.
5, a, b. *Pieris theresia* Boisd. 6. *Pieris Gayi* Blanch. 7, a, b. *Colias flavescens* Blanch.
8, a, b. *Colias rubitanea* Boisd.

E. Blanchard pinx. Imp. de Lemercier Paris

1 Argynnis [illegible] Blanch.
2 3 4 Argy. modesta Blanch.
5 Lancifer [illegible] Blanc.
6 7 Satyrus nemoriides Blanch.
8 Chionobas id. ♀ Blanch.
9 Satyrus pieriides Blanch.
10 Chionobas argentens Blanc.

Chambard del.

1 Eulypus [illegible] Gay
2 — [illegible] pannucelus Blanch
3 a. b — Lycaena endymion Blanch
4 a. b — Lycaena [illegible] Blanch
5 — b — Hesperia [illegible] Blanch
6 — Hesperia [illegible] Blanch
7 — Hesperia [illegible] Blanch
8 — Hesperia [illegible]
9 a. b Spiethus flavomaculatus Blanch
10 — Spiethus [illegible] Blanch

E. Blanchard pin. Imp. de Lacourange Pirau sc.

Chelonia villosa Blanch. 4. *Premolyx crenata* Blanch. 7. *Melleocephala rubripes* Blanch.
Tr. erythropus Blanch. 5. *Hepialus pallens* Blanch. 8. *Imperenia amoenicana* Blanch.
Alteus intermedius Blanch. 6. *Hoa venosus* Blanch. 9. *Goarania decolorata* Blanch.
10. *Ornithia fulva* Blanch.

Bannwarth del. Imp. de Lemercier Picard sculp.

1 2 Callidryas amphidusa Wörth. 5 6 Ctenia [illegible] Blanch. 8 Castnia endymion Cram.
3 4 Ctenia hemphoni Boisd. 7 Ctenia Montrolei Wörth. 9 Ctenia [illegible] Blanch.
10 Glaucopis [illegible] Blanch.

Blanchard pinxit. Paris Imp. Lemercier rue de Sorbonne 6. Lebrun sculp.

1. Cal[illegible] sp[illegible] Blanch. 4. Cisinnus album Blanch. 7. Petra [illegible] Blanch.
2. Pemilyx [illegible] Stirth. 5. Wallenus [illegible] Blanch. 8. Aparlotis stictica Blanch.
3. [illegible] 6. [illegible] 9. [illegible]
10. [illegible] Blanch. 11. Plusia gammoides Blanch.

Conchylodes pulverulentus 10. — Crambus decretellus 21. — Tortrix primaeviana 22.
Trapalitis albidus 11. — Rhynchia aurantiacaria 20. — Rhyparocerus vexillus 23.
Eunomia flavaria 12. — Heterzana nebularia 19. — Phycoderus siamus 24.
Eunomia varia maria 13. — Lithyrophylla lunaria 18. — Tasmiopsis nigrus 25.
Depilis [illegible] 14. — Eucitogaster chamaellus 16. — [illegible] 26.

1. Entelomus apicicornis Guerin.
2. Pent. albovestitum Spin.
3. Pent. — diminutivellus Spin.
4. Pent. — unifasciatum Spin.
5. Pent. — vermiculosus Spin.
6. Cl. pteromus chilensis Spin.
7. Cl. pt. — chilensis var. Spin.
8. Dictemlanosus Gergi Spin.
9. Dict. — punctiventris Spin.
10. Mecosphus agilis Spin.
11. Mecosphus Gergi Spin.
12. Aulida sericina Spin.
13. Entemmeptelus Gergi Spin.
14. Cerchemmelera Gergi Spin.
15. Pachymerus pusillus Spin.
16. Cerchemerus [illegible] Spin.
17. Cerchemerus [illegible] Spin.
18. Heteroscyrtes [illegible] Spin.

[illegible]

1. Cerciophora gayi Spin.
2. Ceratulus vicinilis Spin.
3. Cosmius gayi Spin.
4. Calbodus pallidulus n.
5. Metazodores unni Spin.
6. Hemiptycha chilensis Spin.
7. Aptinophora chilensis Sp.
8. Tassus chillicalas n.
9. Xenthemon minutipennis n.
10. Colligenum flavomaculata n.
11. Leucrocolos chilensis n.
12. Dyllocephalus elegans n.
13. Bytha irrotata n.
14. Calenda nitida n.
15. Lotinia longicornis n.
16. Sphinna exercens n.

W. Somolo et P. Blanchard delin.

Gravé par [illegible]

Imprimerie [illegible]

1 Cantex sturipes Macq. 2 Sepulcra trimaculata Macq. 3 Sep. vittipennis Macq. 4 Cerostibus concolor Macq.

5 Sepsis rufipes Macq. 6 Cosmopus fuscipennis Macq. 7 Lonchoptera [illegible] Macq. 8 Lamy [illegible] Macq.

9 Lampronia fasciipennis Macq. 10 Lamy [illegible] Macq. 11 Lamy [illegible] Macq. 12 Lamy [illegible] Macq.

Lith. Ducard y C.ª

Imp. de Lemercier

Paris

1 Tabanus incertus Macq. — 2 Tabanus hemiphthalmus Macq. — 3 Tabanus testaceomaculatus Macq.
4 Tab. — pallicornis Macq. — 5 Tab. — cordiculatus Macq. — 6 Cephalocera albicinctus Blanch.
7 Tab. — lativentris Macq. — 8 Tab. — rufiventris Blanch. — 9 Chrysops rufocinctus Blanch.
10 Tab. — chilensis Macq. — 11 Tab. — rufocinnamomeus Blanch. — 12 Nemotelus Lynx Macq.

1 *Clusiogen Gayi* Macq.
2 *Cryx viridis* Guer.
3 *Cryx* [illegible] Blanch.
4 *Cryx capitatus* Blanch.
5 *Sapro infirostilus* Blanch.
6 *Bombylius heteromerus* Macq.
7 *Sericocoma flavofiscus* Macq.
8 *Camptonia bifasciata* Macq.
9 *Exoprosopa erythrocephala* Macq.
10 *Anthrax varia* Blanch.
11 *Hermenevra chilensis* Blanc.
12 *Hermenevra flavoventris* Blanch.

1 Sarcophaga scutellata Macq. 2 Sarcophaga flavipennis Macq. 3 Acrotaenia chilensis Macq.
4 Calliphora metatarsa Macq. 5 Calliphora chilensis Macq. 6 Id. ——— pallidiceps m.
7 Crossopeda splendens Macq. 8 Hyptomia chilensis Macq. 9 Cyperidis quinquepunctata Macq.
10 Lucilia marmorata m. 11 Cephalidona cellularis m.

Blanchard pinx.t Lemaire sculp.

1. Acteon Pedroanus conoideus Sow. 4. H. [illegible] Sow. fasciatus Sow.
2. [illegible] Sow. 5. [illegible] Sow.
3. Cypraea [illegible] Sow. 6. [illegible] Sow.

1. B. ____ sinuatus. Nobis
2. B. ____ [illegible] Reeve
3. B. ____ [illegible] Sow
4. B. ____ [illegible] Hupé
5. Bulimus altus. Sow
6. B. ____ albicans. Brod
7. B. ____ Testhamelii. Nobis
8. B. ____ Kamaulhes. Nobis
9. Bulimus tessellatus. Müll.
10. Cholona bullioides. d'Orb.
11. C. ____ tenuis. Gray
12. Flamerlus chilensis. Nobis

1. Trochus Frenesii, Nob.
2. T.____ ater, Lam.
3. T.____ Maestus, Jonas.
4. T.____ Gordichaudi, Nob.
5. Turbo propinquus, Nob.
6. Fusus intermedius, Nob.
7. F.____ Cumbrae, Nob.
8. F.____ plumbeus, Phil.
9. Buccinum Coniolatum, Phil.
10. Siphonaria Peruviana, Sow.
11. Acenaea serrata, d'Orb.
12. Ac.____ cymbula, Nob.

1 Cytheria [illegible] Rch. — Pecten longisculptus Rch. — 5 Mytilus Chorgnanus Rch.
2 C. [illegible] Rch. — Mytilus [illegible] Rch. — 6 M. [illegible] Rch.
Mytilus quadratus Hanley.

1. Venus antecedens. Sow.
2. V.— cincularis. Nob.
3. V.— descripans. Sow.
4. V.— Chaca. d'Orb.
5. Venus Gayi. Nob.
6. V.— parmosa. Sow.

[illegible]

Lith. d'après Cl. Gay del.

1. *Mactra Byronensis*. Gray
2. *Tellina* [illegible]
3. [illegible]
4. *Dishiodenta inconstricta* Phil.
5. [illegible] Nobis
6. [illegible]
7. *Saxicava chilensis*. Nobis
8. *Gastrochæna* [illegible]
9. [illegible] Nobis

1. Nautilus Valenciennesii nobis.
2. Ammonites tetrapartitus nob.
3. A. _____ gemmatus nob.
4. Ammonites verrucosus nob.
5. Siquerlus elegans nob.
6. Nautica pachystoma nob.

Delahaye del. Lith de Becquet

1. Anomia ecosagulus nob.
2. Ypinula dilatata nob.
3. Fusus ochrinulatus nob.
4. Fusus chathamiensis nob.
5. Fus. obtuto-medius nob.
6. Fus. opimus nob.
7. [illegible] ryfinus nob.
8. Dentalium corrugatus nob.
9. Dental. intermedium nob.

Delahaye del. Lith de [illegible]

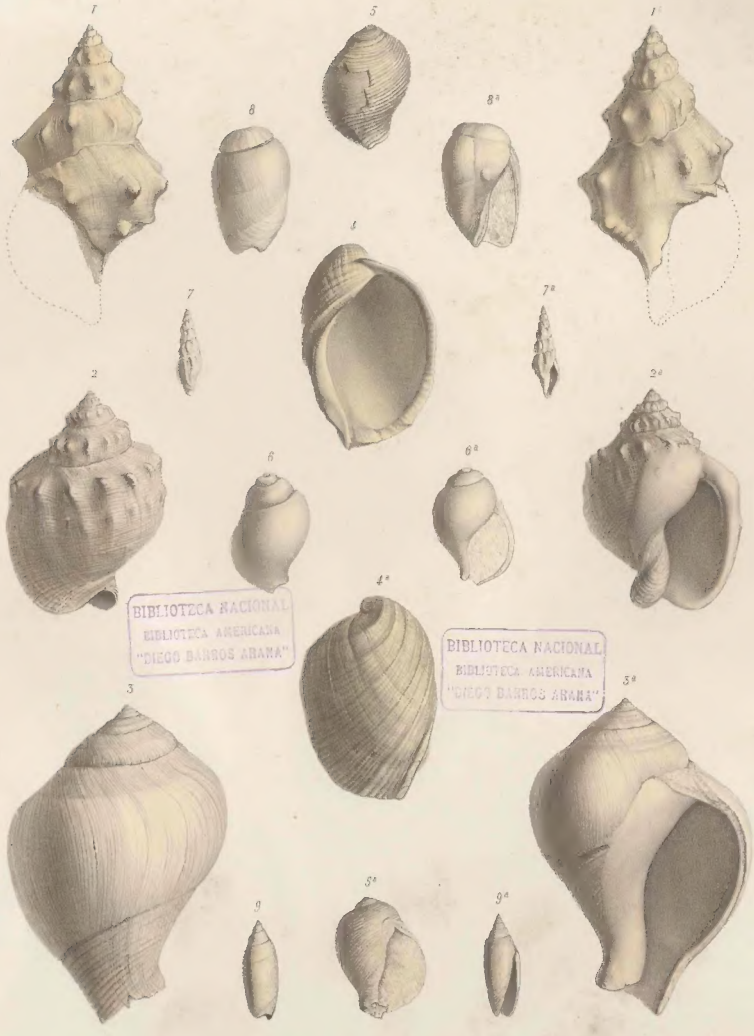

1–1 a Triton asmatum, Nob.
2. Cassidaria tuberculifera, Nob.
3. Fusus labiatus, Nob.
4. Conchilepas Kiener, Nob.
5. Fusus sulcatus, Nob.
6. Fusus dubius, Nob.
7. Pleurotomia lanceolata, Nob.
8. Oliva tumorifera, Nob.
9. Oliva simplex, Nob.

Delabaye del. Lith. de Becquet fr.

1. Ostrea maxima, Nob.
2. ——— oblonga, Nob.
3. ——— transitoria, Nob.
4. Ostrea encarpifora, Nob.
5. Gryphæa Rustellosa, Nob.
6. Lima rustica, Nob.

Delahayo del. Lith. de Becquet fr.ds

1. *Pecten unguiferus*, Nob.
2. ——— *propinquus*, Nob.
3. ——— *abnormis*, Nob.
4. ——— *tenuicostatus*, Nob.
5. *Plagiostoma dubia*, Nob.
6. *Cypricardia enigmatica*, Nob.
7. *Nucula elegans*, Nob.
8. *Trigonia calcarata*, Nob.
9. ——— *obtusa*, Nob.
10. *Arca Maudobrii*, Nob.

Delahaye, del. Lith. de Becquet fils

1. Lucina brevirostra, Nob.
2. Amphidesma radiata, Nob.
3. Donax turgida, Nob.
4. Pholadomya abbreviata, Nob.
5. Pho ——— attenuata, Nob.
6. Pho ——— lævigata, Nob.
7. Lutraria simplex, Nob.
8. Lut ——— cuneiformis, Nob.
9. Venus dubia, Nob.
10. Ven ——— insulsa, Nob.
11. Crassatella veneriformis, Nob.
12. Amphidesma variabilis, Nob.

Dalabaye del. Lith. de Bienfait Fr.ne